



SUPPORTING DOCUMENT

6.4.2

**FUNDS / GRANTS RECEIVED FROM NON-GOVERNMENT
BODIES, INDIVIDUALS, PHILANTHROPIERS DURING THE YEAR
(NOT COVERED IN CRITERION III)**



TABLE OF CONTENTS

S. NO	NAME OF DOCUMENTS	PAGE NO
1.	AUDITED STATEMENTS OF PTA FUND	1
2.	BADRIKA ASHRAM SCHOLARSHIP	2-4
3.	PARUL SMRITI FOUNDATION SCHOLARSHIP SCHEME	5

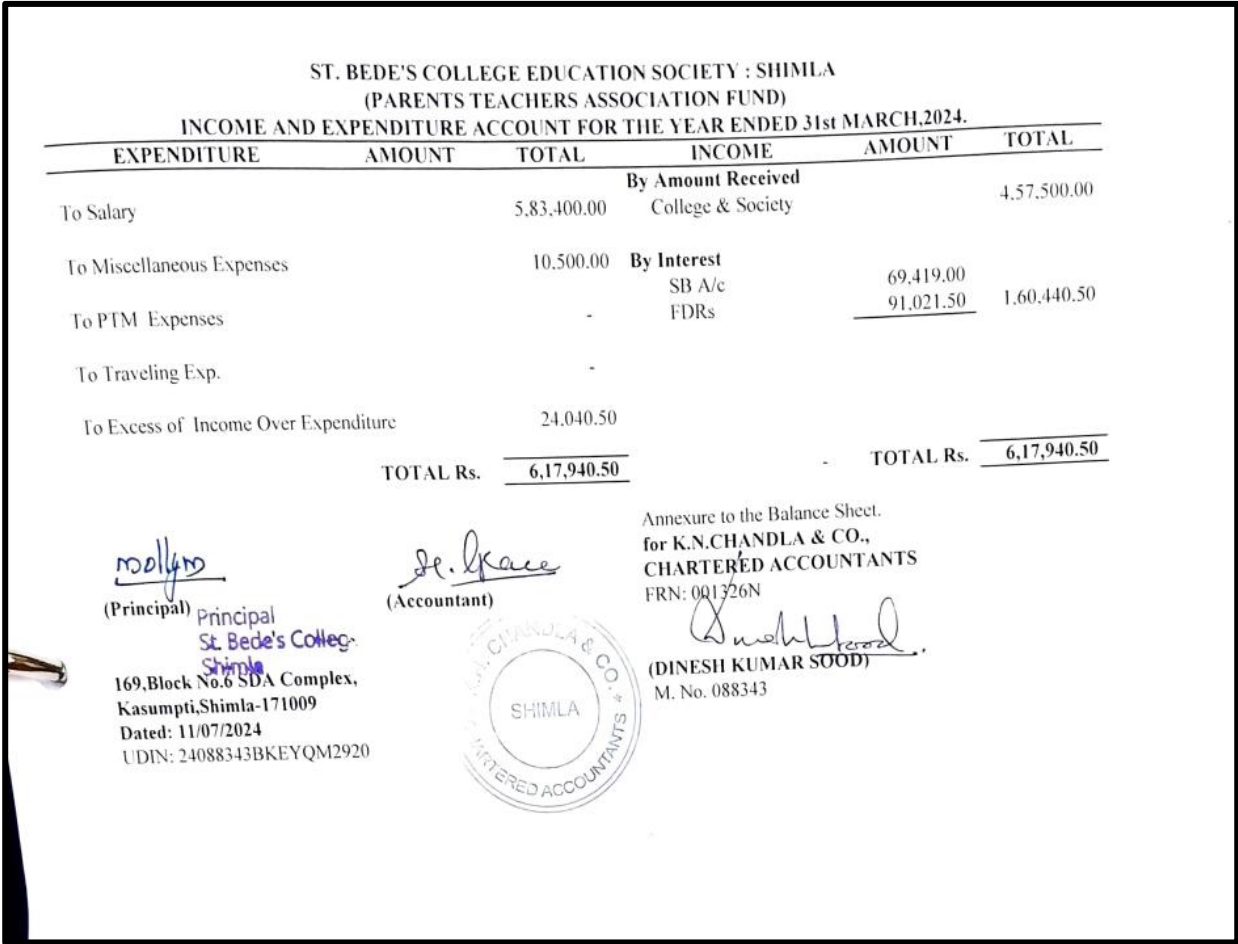



St. Bede's College
Shimla-171002
NAAC Re-Accredited "A+" Grade
"Heritage Status" by UGC
Selected Under "Star Status" Scheme
Selected Under "College with Potential for Excellence"
Phone: 2842304, Fax:-2842498
www.stbedescollege.in
E-mail : bedescollege@gmail.com

Dated : 04/08/2023

To

The Manager
ICIC Bank
The Mall, Shimla

Dear Sir,

Sub : Payment towards grant of scholarship from Sri Badrika Ashram Cum Charitable & Social Welfare Society

We send here with statement showing a total amount of RS. 86,738 /-(Eighty Six Thousand Seven Hundred Thirty Eight Only) Payable as Staff Salary Please Transfer individual amounts to the individual accounts through RTGS/NEFT as per the statement and debit our account no. 635301007621 St. Bede's College - Main A/c

Cheque No : 111324

Please accept receipt of the statement and inform us when transfer has been effected

Sr No	Name	Bank A/c No.	Account Holder Name	Bank Name & Address	IFSC Code	Amount
1	Sneha Sarmet	09680100702608	Shiv Dass	Uco Bank	UCBA0000968	15400.00
2	Anushka Kalanta	06490110114711	Anushka Kalanta	Uco Bank	UCBA0000549	16300.00
3	Shruti Sharma	65193621423	Shruti Sharma	SBI	SBIN0051074	8400.00
4	Palak Sharma	43210124266	Ajay Sharma	HP State Co-operative Bank	HPSC0000432	16800.00
5	Anshika Singh	02091000033775	Anshika Singh	Punjab & Singh Bank	PSIB0000209	29338.00
Total						86738.00

mallym
Principal

St. Bede's College
Shimla - 171 002

Dr. Keshav Kumar

St. Bede's College
Shimla - 171 002

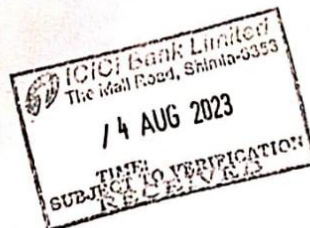

Badrika Ashram Scholarship



St. Bede's College Shimla-171002
(UGC-NAAC "A+" Grade Re-Accredited)
College with Potential for Excellence
Phone: 0177-2842304, Fax:- 0177-2842498
www.stbedescollege.in,
E-mail:- bedescollege@gmail.com

To,
The principal
St. Bede's college
Shimla 171002

Date: 29/12/2023

Rev.Sister

With Due regards, I wish to inform you that Sri Badrika Ashram Cum Charitable & Social Welfare Society has transferred rupees 17100/- (Seventeen thousand one hundred) towards the grant of scholarship with cheque No CNACUIZNF2 in college Account. I request you to please disperse the amount to JAANVI SINGH student of BA 1st year.

Student Name	Amount Transferred	Student ID No.	Account Number	AcadA MIC YEAR	ACCOU NT HOLDE R NAME	IFSC Code	Course Chosen
JAANVI SINGH	17100	2310 69	5188212 1002729	2024-25	Vaibhav Singh U/G Rajnee	PUNB0210210	BA 1 st YEAR

Thanking you
Yours sincerely

Dr. Pankaj Aashish
Convener
Sri Badrika Ashram Scholarship Scheme
St. bedes college Shimla

Principal
St. Bede's College
Shimla

Badrika Ashram Scholarship



Transaction Details	
Account Number:	635301007621
Transaction Date:	30-12-2023 00:00:00
Transaction Amount:	INR 17,100.00
Debit/Credit:	Debit
Cheque Number :	111386
Transaction Description :	NEFT:000143074739/PUN B0210210/PNB DALANWALA DEHRADUN
Transaction ID:	S67859439
Transaction Remarks :	-
Transaction Balance:	INR 11,907,522,557

Note: This is an electronically generated receipt and does not need any signature.

Badrika Ashram Scholarship (Payment to Jaanvi Singh)



St. Bede's College Shimla-171002
(UGC-NAAC "A+" Grade Re-Accredited)
College with Potential for Excellence
Phone: 0177-2842304, Fax:- 0177-2842498
www.stbedescollege.in
E-mail:- bedescollege@gmail.com

To,
The chairman
Parul Smriti Foundation Charitable Trust
Sector -18 Noida

Date: 02/03/2024

Respected Sir,

With Due regards, I wish to inform you that we have selected 3 students for the scholarship, Please find below the report for students selected under the Scholarship Scheme. This list is for semester/year (1st to 3rd year) for the session 2023-24

S. No.	Student Name	Previous Academic Year .	Course	Percentage/CGPA (Semester/year, previous class)	Income	Contact number	Annual charges
1	Pooja kumari	2 nd year	Ba Geography Houours 3 rd year	81.7/8.37	35000	7807597706	17100
2	Preeti kujur	12	Ba Geography Houours 1 st year	66.2%	98000	8219335122	17100
3	Aarti	12	Ba Geography Houours 1 st year	63.8%	92000	8219195557	17100

We have checked all their documents at the time of application and have found them to be accurate and authentic.

Fee of the student can be transferred online to the college bank account-

College Bank A/c Holder Name: St. Bede's college main A/c

Type of Bank Account- Current /Savings: Saving

College Bank A/c No.: 635301007621

College A/c IFSC code: ICIC0006353

Principal
St. Bede's college
Shimla 171002

Principal
St. Bede's College
Shimla

Parul Smriti Foundation Scholarship Scheme