



## **SUPPORTING DOCUMENTS**

### **1.3.3**

#### **PROJECTS**



## TABLE OF CONTENTS

<b>Sr. No.</b>	<b>DEPARTMENTS</b>	<b>LINK/PAGE NUMBER</b>
<b>1.</b>	<b>Botany Students List</b>	<b>1</b>
<b>2.</b>	<b>Commerce&amp; Management Students List</b>	<b>2-3</b>
<b>3.</b>	<b>Computer Science Students List</b>	<b>3</b>
<b>4.</b>	<b>Economics Students List</b>	<b>4</b>
<b>5.</b>	<b>English Students List</b>	<b>5</b>
<b>6.</b>	<b>Geography Students List</b>	<b>5</b>
<b>7.</b>	<b>Hindi Students List</b>	<b>5</b>
<b>8.</b>	<b>Microbiology Students List</b>	<b>6</b>
<b>9.</b>	<b>Mathematics Students List</b>	<b>6</b>
<b>10.</b>	<b>Psychology Students List</b>	<b>6-8</b>
<b>11.</b>	<b>Political Science Students List</b>	<b>8</b>
<b>12.</b>	<b>Zoology Students List</b>	<b>9</b>
<b>13.</b>	<b>Botany Proofs</b>	<b>10-23</b>
<b>14.</b>	<b>Commerce&amp; Management Proofs</b>	<b>24-55</b>
<b>15.</b>	<b>Computer Science Proofs</b>	<b>56-73</b>
<b>16.</b>	<b>Economics Proofs</b>	<b>74-77</b>
<b>17.</b>	<b>English Proofs</b>	<b>78-79</b>
<b>18.</b>	<b>Geography Proofs</b>	<b>80-91</b>
<b>19.</b>	<b>Hindi Proofs</b>	<b>92</b>
<b>20.</b>	<b>Microbiology Proofs</b>	<b>93</b>
<b>21.</b>	<b>Mathematics Proofs</b>	<b>94-98</b>
<b>22.</b>	<b>Psychology Proofs</b>	<b>99-139</b>
<b>23.</b>	<b>Political Science Proofs</b>	<b>140-143</b>
<b>24.</b>	<b>Zoology Proofs</b>	<b>144</b>



### 1.3.3 Percentage of students undertaking Projects

#### Botany

Sr. No.	Name	Class	Department
1.	Akansha Sharma	M.Sc 4 <sup>th</sup> Semester	Botany
2.	Anjali Chauhan	M.Sc 4 <sup>th</sup> Semester	Botany
3.	DarikaAwasthi	M.Sc 4 <sup>th</sup> Semester	Botany
4.	Deeksha Thakur	M.Sc 4 <sup>th</sup> Semester	Botany
5.	DikshaKumari	M.Sc 4 <sup>th</sup> Semester	Botany
6.	JayotiChauhan	M.Sc 4 <sup>th</sup> Semester	Botany
7.	Kritika	M.Sc 4 <sup>th</sup> Semester	Botany
8.	PremLata	M.Sc 4 <sup>th</sup> Semester	Botany
9.	Priya	M.Sc 4 <sup>th</sup> Semester	Botany
10.	Priya	M.Sc 4 <sup>th</sup> Semester	Botany
11.	Sakshi Sharma	M.Sc 4 <sup>th</sup> Semester	Botany
12.	Shikha Sharma	M.Sc 4 <sup>th</sup> Semester	Botany
13.	Shikha Thakur	M.Sc 4 <sup>th</sup> Semester	Botany
14.	ShivaniKondal	M.Sc 4 <sup>th</sup> Semester	Botany
15.	ShivaniLagwal	M.Sc 4 <sup>th</sup> Semester	Botany



### Commerce

Sr. No.	Name	Class	Department
1.	VanshikaBhardwaj	BBA 6 <sup>th</sup> Semester	Commerce
2.	Ishika Thakur	BBA 6 <sup>th</sup> Semester	Commerce
3.	Harsha Thakur	BBA 6 <sup>th</sup> Semester	Commerce
4.	Muskan Sharma	BBA 6 <sup>th</sup> Semester	Commerce
5.	SimranDogra	BBA 6 <sup>th</sup> Semester	Commerce
6.	NehaVerma	BBA 6 <sup>th</sup> Semester	Commerce
7.	Mehak	BBA 6 <sup>th</sup> Semester	Commerce
8.	GarikaRanga	BBA 6 <sup>th</sup> Semester	Commerce
9.	RiyaSirkeck	BBA 6 <sup>th</sup> Semester	Commerce
10.	Aanshika Gupta	BBA 6 <sup>th</sup> Semester	Commerce
11.	AditiMoghta	BBA 6 <sup>th</sup> Semester	Commerce
12.	Yashika Thakur	BBA 6 <sup>th</sup> Semester	Commerce
13.	Kanika Mehta	BBA 6 <sup>th</sup> Semester	Commerce
14.	Aastha Thakur	BBA 6 <sup>th</sup> Semester	Commerce
15.	AerikaBhaik	BBA 6 <sup>th</sup> Semester	Commerce
16.	DivyaSoni	BBA 6 <sup>th</sup> Semester	Commerce
17.	Anchal Bhatia	BBA 6 <sup>th</sup> Semester	Commerce
18.	Kavita Sharma	BBA 6 <sup>th</sup> Semester	Commerce
19.	DiyaBansal	BBA 6 <sup>th</sup> Semester	Commerce
20.	AnanayaSood	BBA 6 <sup>th</sup> Semester	Commerce
21.	HimanshiKaundal	M. Com 4 <sup>th</sup> Semester	Commerce
22.	Himani	M. Com 4 <sup>th</sup> Semester	Commerce
23.	Gamini Sharma	M. Com 4 <sup>th</sup> Semester	Commerce
24.	Vidhika Thakur	M. Com 4 <sup>th</sup> Semester	Commerce
25.	Anchal Thakur	M. Com 4 <sup>th</sup> Semester	Commerce
26.	RishikaAukta	M. Com 4 <sup>th</sup> Semester	Commerce
27.	Diksha	M. Com 4 <sup>th</sup> Semester	Commerce





28.	AmbikaRayta	M. Com 4 <sup>th</sup> Semester	Commerce
29.	IshitaVashishth	M. Com 4 <sup>th</sup> Semester	Commerce
30.	Ankita	M. Com 4 <sup>th</sup> Semester	Commerce
31.	Swati Sharma	M. Com 4 <sup>th</sup> Semester	Commerce
32.	Bhwana	M. Com 4 <sup>th</sup> Semester	Commerce

### Computer Science

Sr. No.	Name	Class	Department
1.	IshaKumari	BCA 6 <sup>th</sup> Semester	Computer Science
2.	Muskan Sharma	BCA 6 <sup>th</sup> Semester	Computer Science
3.	Riya Bali	BCA 6 <sup>th</sup> Semester	Computer Science
4.	Manasvi Singh	BCA 6 <sup>th</sup> Semester	Computer Science
5.	Akshita Sharma	BCA 6 <sup>th</sup> Semester	Computer Science
6.	Nikita Sharma	BCA 6 <sup>th</sup> Semester	Computer Science
7.	Priyamvada Thakur	BCA 6 <sup>th</sup> Semester	Computer Science
8.	Aditi	BCA 5 <sup>th</sup> Semester	Computer Science
9.	AnkitaNegi	BCA 5 <sup>th</sup> Semester	Computer Science
10.	Tania Pal	BCA 5 <sup>th</sup> Semester	Computer Science
11.	SnehaChandel	BCA 5 <sup>th</sup> Semester	Computer Science
12.	SnehaChandel	BCA 5 <sup>th</sup> Semester	Computer Science
13.	Palak Thakur	BCA 4 <sup>th</sup> Semester	Computer Science
14.	Palak Thakur	BCA 4 <sup>th</sup> Semester	Computer Science
15.	MuskanKapoor	BCA 4 <sup>th</sup> Semester	Computer Science
16.	MuskanKapoor	BCA 4 <sup>th</sup> Semester	Computer Science
17.	HardikaVerma	BCA 4 <sup>th</sup> Semester	Computer Science
18.	HardikaVerma	BCA 4 <sup>th</sup> Semester	Computer Science



### Economics

Sr. No.	Name	Class	Department
1.	Mehak Thakur	BA 1 <sup>st</sup> Year Honours	Economics
2.	PragyaAcharya	BA 1 <sup>st</sup> Year Honours	Economics
3.	Silvi	BA 1 <sup>st</sup> Year Honours	Economics
4.	Arnima Sharma	BA 1 <sup>st</sup> Year Honours	Economics
5.	Avani Thakur	BA 1 <sup>st</sup> Year Honours	Economics
6.	Garbeeta Ray	BA 1 <sup>st</sup> Year Honours	Economics
7.	MansimreenKaur	BA 1 <sup>st</sup> Year Honours	Economics
8.	DivyaUniyal	BA 2 <sup>nd</sup> Year Honours	Economics
9.	DikshaUniyal	BA 2 <sup>nd</sup> Year Honours	Economics
10.	AnantaKamboj	BA 2 <sup>nd</sup> Year Honours	Economics
11.	Harshita Thakur	BA 2 <sup>nd</sup> Year Honours	Economics
12.	Samiara Sharma	BA 2 <sup>nd</sup> Year Honours	Economics
13.	Sarita Sharma	BA 2 <sup>nd</sup> Year Honours	Economics
14.	Shrishti Gupta	BA 2 <sup>nd</sup> Year Honours	Economics
15.	Tamanna Sharma	BA 2 <sup>nd</sup> Year Honours	Economics
16.	MeghaAntil	BA 3 <sup>rd</sup> Year Honours	Economics
17.	MannatVerma	BA 3 <sup>rd</sup> Year Honours	Economics
18.	ManyaPandey	BA 3 <sup>rd</sup> Year Honours	Economics
19.	Shagun Thakur	BA 3 <sup>rd</sup> Year Honours	Economics
20.	Shivanjini Sharma	BA 3 <sup>rd</sup> Year Honours	Economics



### English

Sr. No.	Name	Class	Department
1.	Deepanjali Sharma	BA 3 <sup>rd</sup> Year Pass Course	English
2.	SamridhiPathak	BA 3 <sup>rd</sup> Year Pass Course	English

### Geography

Sr. No.	Name	Class	Department
1.	Parul Mehta	BA 2 <sup>nd</sup> Year Honours	Geography
2.	SeejalRawat	BA 2 <sup>nd</sup> Year Honours	Geography
3.	Devangi Sharma	BA 2 <sup>nd</sup> Year Honours	Geography
4.	DevyanshiChauhan	BA 2 <sup>nd</sup> Year Honours	Geography
5.	Shriya	BA 2 <sup>nd</sup> Year Honours	Geography
6.	KamnaVerma	BA 2 <sup>nd</sup> Year Honours	Geography
7.	MuskanNegi	BA 2 <sup>nd</sup> Year Honours	Geography
8.	YuktiShandil	BA 2 <sup>nd</sup> Year Honours	Geography
9.	IshikaVerma	BA 2 <sup>nd</sup> Year Honours	Geography
10.	Kamakshi Sharma	BA 2 <sup>nd</sup> Year Honours	Geography
11.	AditiDeora	BA 2 <sup>nd</sup> Year Honours	Geography
12.	GarimaShekhawat	BA 2 <sup>nd</sup> Year Honours	Geography

### Hindi

Sr. No.	Name	Class	Department
1.	VanshitaPrashar	BA 2 <sup>nd</sup> Year	Hindi



### Microbiology

Sr. No.	Name	Class	Department
1.	Neetika Mehta	BA 2 <sup>nd</sup> Year Honours	Microbiology
2.	UmangVerma	BA 2 <sup>nd</sup> Year Honours	Microbiology

### Mathematics

Sr. No.	Name	Class	Department
1.	Divya	B.Sc 3 <sup>rd</sup> Year	Mathematics
2.	PoojaMaju	B.Sc 3 <sup>rd</sup> Year	Mathematics
3.	MansiVerma	B.Sc 3 <sup>rd</sup> Year	Mathematics
4.	DivyanshiDesta	B.Sc 3 <sup>rd</sup> Year	Mathematics
5.	AditiKapoor	B.Sc 3 <sup>rd</sup> Year	Mathematics

### Psychology

Sr. No.	Name	Class	Department
1.	AarzooArora	B.A. 3 <sup>rd</sup> Year Honours	Psychology
2.	AashiGaba	B.A. 3 <sup>rd</sup> Year Honours	Psychology
3.	ArshitaChauhan	B.A. 3 <sup>rd</sup> Year Honours	Psychology
4.	AparnaChhajta	B.A. 3 <sup>rd</sup> Year Honours	Psychology
5.	Angelina Tej	B.A. 3 <sup>rd</sup> Year Honours	Psychology
6.	AlsaniyaArif	B.A. 3 <sup>rd</sup> Year Honours	Psychology
7.	AnchalJhingta	B.A. 3 <sup>rd</sup> Year Honours	Psychology
8.	AnushkaSingla	B.A. 3 <sup>rd</sup> Year Honours	Psychology
9.	Ananya Thakur	B.A. 3 <sup>rd</sup> Year Honours	Psychology
10.	Aakshi Dharma	B.A. 3 <sup>rd</sup> Year Honours	Psychology



11.	AnushkaDhalta	B.A. 3 <sup>rd</sup> Year Honours	Psychology
12.	AashmeenKohri	B.A. 3 <sup>rd</sup> Year Honours	Psychology
13.	Arushi Sharma	B.A. 3 <sup>rd</sup> Year Honours	Psychology
14.	AnanyaRanta	B.A. 3 <sup>rd</sup> Year Honours	Psychology
15.	Muskan Singh	B.A. 3 <sup>rd</sup> Year Honours	Psychology
16.	Divya Sharma	B.A. 3 <sup>rd</sup> Year Honours	Psychology
17.	Cherie Sharma	B.A. 3 <sup>rd</sup> Year Honours	Psychology
18.	PurveenLakhanpal	B.A. 3 <sup>rd</sup> Year Honours	Psychology
19.	Praneeta Kamal	B.A. 3 <sup>rd</sup> Year Honours	Psychology
20.	Navya Bhatia	B.A. 3 <sup>rd</sup> Year Honours	Psychology
21.	Priyal Sharma	B.A. 3 <sup>rd</sup> Year Honours	Psychology
22.	PriyeshwariMewara	B.A. 3 <sup>rd</sup> Year Honours	Psychology
23.	PicksyJanghu	B.A. 3 <sup>rd</sup> Year Honours	Psychology
24.	Raima Singh	B.A. 3 <sup>rd</sup> Year Honours	Psychology
25.	RadhikaKhanna	B.A. 3 <sup>rd</sup> Year Honours	Psychology
26.	RoshniThapa	B.A. 3 <sup>rd</sup> Year Honours	Psychology
27.	SnehBansal	B.A. 3 <sup>rd</sup> Year Honours	Psychology
28.	SnehaDagar	B.A. 3 <sup>rd</sup> Year Honours	Psychology
29.	Reeva Sharma	B.A. 3 <sup>rd</sup> Year Honours	Psychology
30.	Sanjana Lisa Kaul	B.A. 3 <sup>rd</sup> Year Honours	Psychology
31.	SudivyabanshiNadda	B.A. 3 <sup>rd</sup> Year Honours	Psychology
32.	Shubhangi Chopra	B.A. 3 <sup>rd</sup> Year Honours	Psychology
33.	TripatDhillon	B.A. 3 <sup>rd</sup> Year Honours	Psychology
34.	TakshikaThakran	BA Honours 2 <sup>nd</sup> Year	Psychology
35.	Tenzin Palkey	BA Honours 2 <sup>nd</sup> Year	Psychology
36.	VishwavanditaChandela	BA Honours 2 <sup>nd</sup> Year	Psychology



37.	Vasundhara	BA Honours 2 <sup>nd</sup> Year	Psychology
38.	Tanisha Thakur	BA Honours 2 <sup>nd</sup> Year	Psychology
39.	Yashasvi Sharma	BA Honours 2 <sup>nd</sup> Year	Psychology
40.	Yashika Sharma	BA Honours 2 <sup>nd</sup> Year	Psychology
41.	Vibhuti Arora	BA Honours 2 <sup>nd</sup> Year	Psychology

### Political Science

Sr. No.	Name	Class	Department
1.	Anushka	BA 3 <sup>rd</sup> Year	Political Science
2.	Arzoo	BA 3 <sup>rd</sup> Year	Political Science
3.	Ankita	BA 3 <sup>rd</sup> Year	Political Science
4.	Shagun	BA 3 <sup>rd</sup> Year	Political Science
5.	Simran	BA 3 <sup>rd</sup> Year	Political Science
6.	Riya Sharma	BA 3 <sup>rd</sup> Year	Political Science
7.	Jahnvi Bhardwaj	BA 3 <sup>rd</sup> Year	Political Science
8.	Hiteshi Jokta	BA 3 <sup>rd</sup> Year	Political Science
9.	Ridhima Thakur	BA 3 <sup>rd</sup> Year	Political Science
10.	Triveni Thakur	BA 3 <sup>rd</sup> Year	Political Science
11.	Suhani Negi	BA 3 <sup>rd</sup> Year	Political Science
12.	Priyal Sharma	BA 3 <sup>rd</sup> Year	Political Science
13.	Vanshika	BA 3 <sup>rd</sup> Year	Political Science
14.	Mavy	BA 3 <sup>rd</sup> Year	Political Science
15.	Ashima	BA 3 <sup>rd</sup> Year	Political Science



### **Zoology**

<b>Sr. No.</b>	<b>Name</b>	<b>Class</b>	<b>Department</b>
1.	Khushboo	B.Sc. 2 <sup>nd</sup> Year	Zoology
2.	Samriti	B.Sc. 2 <sup>nd</sup> Year	Zoology
3.	Priyanka	B.Sc. 2 <sup>nd</sup> Year	Zoology
4.	Mohini	B.Sc. 2 <sup>nd</sup> Year	Zoology
5.	Yamini	B.Sc. 2 <sup>nd</sup> Year	Zoology
6.	Vanshika	B.Sc. 2 <sup>nd</sup> Year	Zoology
7.	Tanisha	B.Sc. 2 <sup>nd</sup> Year	Zoology
8.	Sonali	B.Sc. 2 <sup>nd</sup> Year	Zoology



**Department of Botany**

**A STUDY ON SOCIO-CULTURAL AND MAGICO-  
RELIGIOUS PLANTS WITH SPECIAL REFERENCE  
TO PAHAL VILLAGE OF DISTRICT SHIMLA,  
HIMACHAL PRADESH**

**RESEARCH PROJECT**

*Submitted by*

**AKANKSHA SHARMA  
(Roll No: 79221350001)**

*in partial fulfillment for the award of the degree of*  
**MASTER OF SCIENCE**



**St. Bede's College**

**DEPARTMENT OF BOTANY  
ST. BEDE'S COLLEGE, NAVBAHAR-SHIMLA, (HP)**

**MAY, 2024**

*Akanksha Sharma (Department of Botany)*



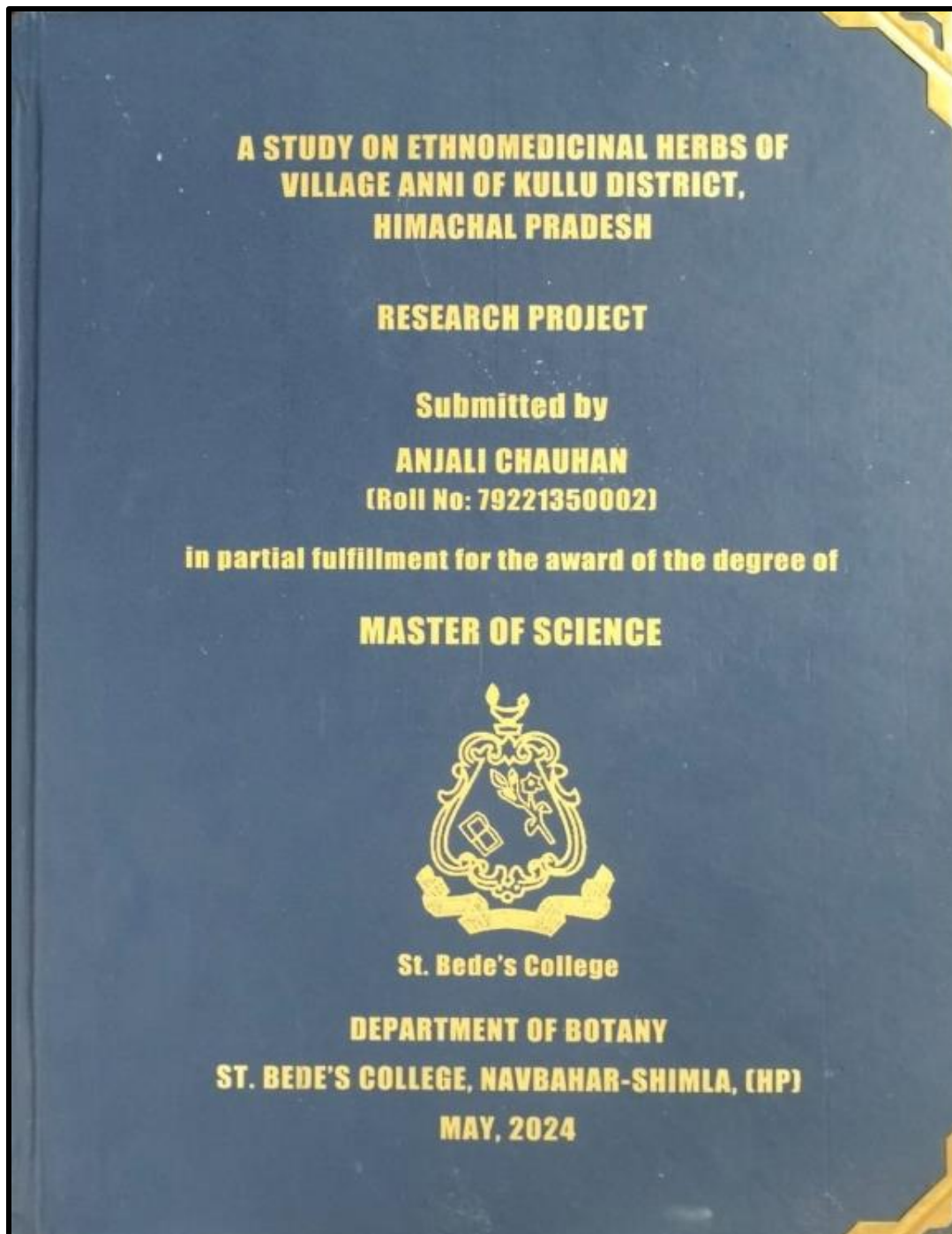

*Anjali Chauhan (Department of Botany)*



**DOCUMENTATION OF PLANT DIVERSITY AT  
ST. BEDE'S COLLEGE, SHIMLA, HIMACHAL  
PRADESH WITH THEIR ETHNOBOTANICAL  
SIGNIFICANCE**

RESEARCH PROJECT

*Submitted by*

DARIKA AWASTHI

[Roll No: 79221350003]

*Under the supervision of*

Dr. KUSUM

*In partial fulfilment of the requirements*

*for the degree of*

MASTER OF SCIENCE

In

BOTANY



FACULTY OF BOTANY

ST. BEDE'S COLLEGE

SHIMLA- 171002

MAY 2024

*Darika Awasthi (Department of Botany)*



**RESEARCH PROJECT**

*Submitted by*

**DEEKSHA THAKUR**  
**(Roll No: 79221350004)**

*in partial fulfillment for the award of the degree of*  
**MASTER OF SCIENCE**



**St. Bede's College**

**DEPARTMENT OF BOTANY**  
**ST. BEDE'S COLLEGE, NAVBAHAR-SHIMLA, (HP)**

**MAY, 2024**

***Deeksha Thakur (Department of Botany)***



**MAGICO-RELIGIOUS PLANTS  
OF HIMACHAL PRADESH**

**RESEARCH PROJECT**

*Submitted by*

**DIKSHA KUMARI**  
(Roll No: 79221350005)

*in partial fulfillment for the award of the degree of*  
**MASTER OF SCIENCE**



**St. Bede's College**

**DEPARTMENT OF BOTANY**  
**ST. BEDE'S COLLEGE, NAVBAHAR-SHIMLA, (HP)**

**MAY, 2024**

*Diksha Kumari (Department of Botany)*



**A SURVEY ON TIMBER YIELDING PLANTS  
OF DISTRICT SHIMLA WITH SPECIAL  
REFERENCE TO TEHSIL CHAUPAL,  
HIMACHAL PRADESH**

**RESEARCH PROJECT**

*Submitted by*

**JAYOTI CHAUHAN  
(79221350006)**

*in partial fulfillment for the award of the degree of*  
**MASTER OF SCIENCE**



**St. Bede's College**

**DEPARTMENT OF BOTANY  
ST. BEDE'S COLLEGE, NAVBAHAR-SHIMLA, (HP)**

**MAY, 2024**

*Jayoti Chauhan (Department of Botany)*



**A STUDY ON MEDICINAL SHRUBS AND TREES  
OF ANNI TEHSIL OF DISTRICT KULLU,  
HIMACHAL PRADESH**

**RESEARCH PROJECT**

*Submitted by*

**KRITIKA**  
(Roll No: 79221350007)

*in partial fulfillment for the award of the degree of*  
**MASTER OF SCIENCE**



**St. Bede's College**

**DEPARTMENT OF BOTANY**  
**ST. BEDE'S COLLEGE, NAVBAHAR-SHIMLA, (HP)**

**MAY, 2024**

***Kritika (Department of Botany)***



**A STUDY ON MEDICINAL TREES AND SHRUBS IN FOOT  
HILLS OF DHAULADHAR RANGES WITH SPECIAL  
REFERENCE TO BAIJNATH, HIMACHAL PRADESH**

**RESEARCH PROJECT**

*Submitted by*

**PREM LATA  
(Roll No: 79221350008)**

*in partial fulfillment for the award of the degree of*

**MASTER OF SCIENCE**



**St. Bede's College**

**DEPARTMENT OF BOTANY**

**ST. BEDE'S COLLEGE, NAVBAHAR-SHIMLA, (HP)**

**MAY, 2024**

*Prem Lata (Department of Botany)*





**A SURVEY ON SOCIO-CULTURAL AND MAGICO-  
RELIGIOUS PLANTS WITH SPECIAL REFERENCE  
TO VILLAGE KOON OF DISTRICT MANDI,  
HIMACHAL PRADESH**

**RESEARCH PROJECT**

*Submitted by*

**PRIYA**

(Roll No: 79221350009)

*In partial fulfillment for the award of the degree of*

**MASTER OF SCIENCE**



**St. Bede's College**

**DEPARTMENT OF BOTANY  
ST. BEDE'S COLLEGE, NAVBAHAR-SHIMLA, (HP)**

**MAY, 2024**

*Priya (Department of Botany)*





**“A STUDY ON MEDICINAL PLANTS WITH SPECIAL  
REFERENCE TO TALWARA BLOCK, DISTRICT  
HOSHIARPUR, PUNJAB”**

**RESEARCH PROJECT**

*Submitted by*

**PRIYA**

**(Roll No: 79221350010)**

*in partial fulfillment for the award of the degree of*  
**MASTER OF SCIENCE**



**St. Bede's College**

**DEPARTMENT OF BOTANY  
ST. BEDE'S COLLEGE, NAVBAHAR-SHIMLA, (HP)**

**MAY, 2024**

*Priya (Department of Botany)*



**A STUDY ON RABI AND KHARIF CROPS OF  
VILLAGE RAKKAR OF DISTRICT KANGRA,  
HIMACHAL PRADESH**

**RESEARCH PROJECT**

*Submitted by*

**SAKSHI SHARMA**  
(Roll No: 79221350012)

*in partial fulfillment for the award of the degree of*  
**MASTER OF SCIENCE**



**St. Bede's College**

**DEPARTMENT OF BOTANY**  
**ST. BEDE'S COLLEGE, NAVBAHAR-SHIMLA, (HP)**

**MAY, 2024**

*Sakshi Sharma (Department of Botany)*



**A STUDY ON COMMON FLORA OF VILLAGE BHAMRALA,  
RAMPUR BUSHAHR DISTRICT SHIMLA,  
HIMACHAL PRADESH, INDIA**

**RESEARCH PROJECT**

*Submitted by*

**SHIKHA SHARMA**  
(Roll No: 79221350013)

*in partial fulfillment for the award of the degree of*  
**MASTER OF SCIENCE**



**St. Bede's College**

**DEPARTMENT OF BOTANY  
ST. BEDE'S COLLEGE, NAVBAHAR-SHIMLA, (HP)**

**MAY, 2024**

*Shikha Sharma (Department of Botany)*



**A STUDY ON MEDICINAL PLANTS BELONGING  
TO BAIRTY VILLAGE OF SHIMLA DISTRICT,  
HIMACHAL PRADESH**

**RESEARCH PROJECT**

*Submitted by*

**SHIKHA THAKUR**  
(Roll No: 79221350014)

*in partial fulfillment for the award of the degree of*  
**MASTER OF SCIENCE**



**St. Bede's College**

**DEPARTMENT OF BOTANY**  
**ST. BEDE'S COLLEGE, NAVBAHAR-SHIMLA, (HP)**

**MAY, 2024**

*Shikha Thakur (Department of Botany)*



**EXPLORATION OF THE WILD EDIBLE PLANTS OF  
DISTRICT HAMIRPUR, (HIMACHAL PRADESH)  
WITH SPECIAL REFERENCE TO  
VILLAGE BAKNIAR**

**RESEARCH PROJECT**

*Submitted by*

**SHIVANI LAGWAL**  
(Roll No -79221350016)

*in partial fulfillment for the award of the degree of*  
**MASTER OF SCIENCE**



**St. Bede's College**

**DEPARTMENT OF BOTANY  
ST. BEDE'S COLLEGE, NAVBAHAR-SHIMLA, (HP)**

**MAY, 2024**

*Shivani Lagwal (Department of Botany)*



## Department of Commerce and Management

A  
PROJECT REPORT  
ON  
ROLE OF E-COMMERCE IN REDUCING OPERATIONAL  
COST

ST. BEDE'S COLLEGE, NAVBAHAR, SHIMLA



SESSION 2021-2024

SUPERVISED BY:

DR. RAMAN MATHARU BASSI

ASSISTANT PROFESSOR

DEPARTMENT OF COMMERCE

SUBMITTED BY:

VANSHIKA BHARDWAJ

ROLL NUMBER: 5210830019

B.B.A VI Sem.

*Vanshika Bhardwaj (Department of Commerce and Management)*



RESEARCH PROJECT  
ON  
INVESTORS PRECEPTION TOWARDS DIFFERENT  
FINANCIAL INSTRUMENTS IN SHIMLA CITY

St. Bede's College, Shimla



Under the supervision of:

Dr. Raman Bassi

Assistant Professor

Department of Commerce & Management

Submitted by:

Ishika Thakur

Roll no: 5210830021

B.B.A VI Sem.

*Ishika Thakur (Department of Commerce and Management)*



A  
PROJECT REPORT  
ON  
"ASSESSING THE IMPACT  
OF LOW INFLOW OF TOURISM ON BUSINESS  
ENVIRONMENT IN HIMACHAL PRADESH"  
ST. BEDE'S COLLEGE SHIMLA  
IN PARTIAL FULFILLMENT OF DEGREE IN  
BACHELOR OF BUSINESS ADMINISTRATION



**Submitted To:**

Dr. Savita Rana Prashar  
HOD  
Department of Commerce & Management

**Submitted by:**

Harsha Sharma  
BBA- 3<sup>RD</sup> YEAR  
University Roll No-  
5210830010

***Harsha Sharma (Department of Commerce and Management)***





A  
PROJECT REPORT ON  
A COMPARATIVE STUDY OF COSMETIC BRANDS WITH  
REFERENCE TO LAKME & MAYBELLINE

SUBMITTED TO  
ST. BEDE'S COLLEGE, SHIMLA

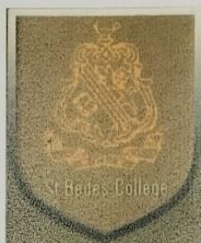

IN PARTIAL FULFILLMENT OF UNDER GRADUATE DEGREE IN  
BACHELOR OF BUSINESS ADMINISTRATION  
SESSION 2021-2024

SUPERVISED BY:  
DR. RAMAN BASSI  
ASSISTANT PROFESSOR

SUBMITTED BY:  
MUSKAN SHARMA  
ROLL NO. 5210830014

DEPARTMENT OF COMMERCE & MANAGEMENT  
ST. BEDE'S COLLEGE, NAVBAHAR, SHIMLA 171002

*Muskan Sharma (Department of Commerce and Management)*



Research Project  
On  
Building Lasting Connections: Exploring Consumer Loyalty  
Trends Towards Dove Products

**ST. BEDE S COLLEGE**  
**SHIMLA**



Under supervision of :-  
Dr . Savita Rana  
Assistant Professor  
Department of Commerce & Management

Submitted By :  
Simran Dogra  
ROLL NO.-  
5210830017  
B.B.A VI Semester

1

***Simran Dogra (Department of Commerce and Management)***



PROJECT REPORT  
ON  
UNDERSTANDING THE INVESTMENT DECISION IN INDIAN MONEY  
MARKET



Submitted for the partial fulfilment of the degree of  
Bachelor of business administration  
Department of BBA  
Session -2021-2024

ST.BEDE'S COLLEGE, SHIMLA

**Supervised by :-**

MS. Tania Chauhan  
Assistant Professor  
Department of commerce

**submitted by:-**

Neha Verma  
BBA- 3<sup>rd</sup> yea  
roll no- 215025

*Neha Verma (Department of Commerce and Management)*



A Project Report

On

**“An Assessment of Awareness regarding Prospective Financing  
Alternatives Available to Micro, Small and Medium Enterprises”**

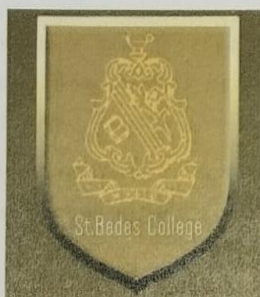

SUBMITTED IN PARTIAL FULFILMENT OF THE DEGREE OF  
BACHELOR OF BUSINESS ADMINISTRATION  
DEPARTMENT OF BBA  
ST. BEDE'S COLLEGE, SHIMLA

**SUPERVISED BY:**

Dr. Savita Rana Prashar

Department of Commerce

St. Bede's. College Shimla

**SUBMITTED BY:**

Mehak

BBA/ 3<sup>rd</sup> Year

University Roll No- 5210830013

***Mehak (Department of Commerce and Management)***



**A  
PROJECT REPORT  
ON  
CONSUMER BUYING BEHAVIOUR  
TOWARDS ONLINE SHOPPING**

**SUBMITTED TO  
ST. BEDE'S COLLEGE SHIMLA**

**IN PARTIAL FULFILMENT OF DEGREE IN BACHELOR OF  
BUSINESS ADMINISTRATION**



**SUBMITTED TO**  
DR. RAMAN BASSI  
ASSISTANT PROFESSOR

**SUBMITTED BY:**  
GARIKA RANGA  
BBA- 6<sup>th</sup> semester  
ROLL NUMBER: 5210830009

***Garika Ranga (Department of Commerce and Management)***



Δ

PROJECT REPORT ON

“UNDERSTANDING JOB SATISFACTION LEVEL  
AMONG THE SBI EMPLOYEES:  
A STUDY OF SHIMLA DISTT”

Submitted to

St. Bedes College, Shimla in partial fulfilment of the requirement of  
Bachelor in Business Administration  
(COMMERCE & MANAGEMENT)

Session 2021-2024

Under the Guidance of

Miss. Divya Sharma



Submitted By: Riya Sirkeck  
University Roll.No. 5210830016

*Riya Sirkeck (Department of Commerce and Management)*



**A  
PROJECT REPORT  
ON  
CONSUMERS PERCEPTION  
TOWARDS NESTLE PRODUCTS**

**SUBMITTED TO  
ST. BEDE'S COLLEGE SHIMLA**

**IN PARTIAL FULFILMENT OF DEGREE IN BACHELOR OF BUSINESS  
ADMINISTRATION**

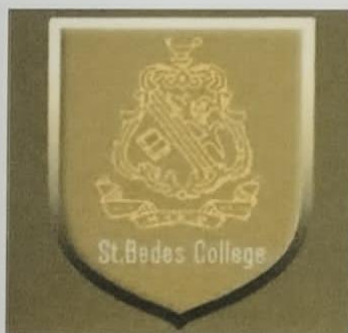

**SUBMITTED TO:**

MISS. DIVYA SHARMA  
ASSISTANT PROFESSOR

**SUBMITTED BY:**

AANSHIKA GUPTA  
BBA- 6<sup>th</sup> SEMESTER

DEPARTMENT OF COMMERCE AND MANAGEMENT UNIVERSITY

ROLL NUMBER: 5210830001

*Aanshika Gupta (Department of Commerce and Management)*



**RESEARCH PROJECT  
ON  
BUILDING LASTING CONNECTIONS: EXPLORING  
CONSUMER LOYALTYTRENDS TOWARDS DOVE  
PRODUCTS**

**ST. BEDE S COLLEGE  
SHIMLA**



UNDER SUPERVISED OF :-  
DR . RAMAN BASSI  
ASSISTANT PROFESSOR

SUBMITTED BY :  
ADITI MOGHTA  
ROLL NO.-5210830003  
B.B.A VI SEMESTER

**DEPARTMENT OF COMMERCE & MANAGEMENT  
ST.BEDE'S COLLEGE, NAVBAHAR, SHIMLA 171002**

*Aditi Moghta (Department of Commerce and Management)*



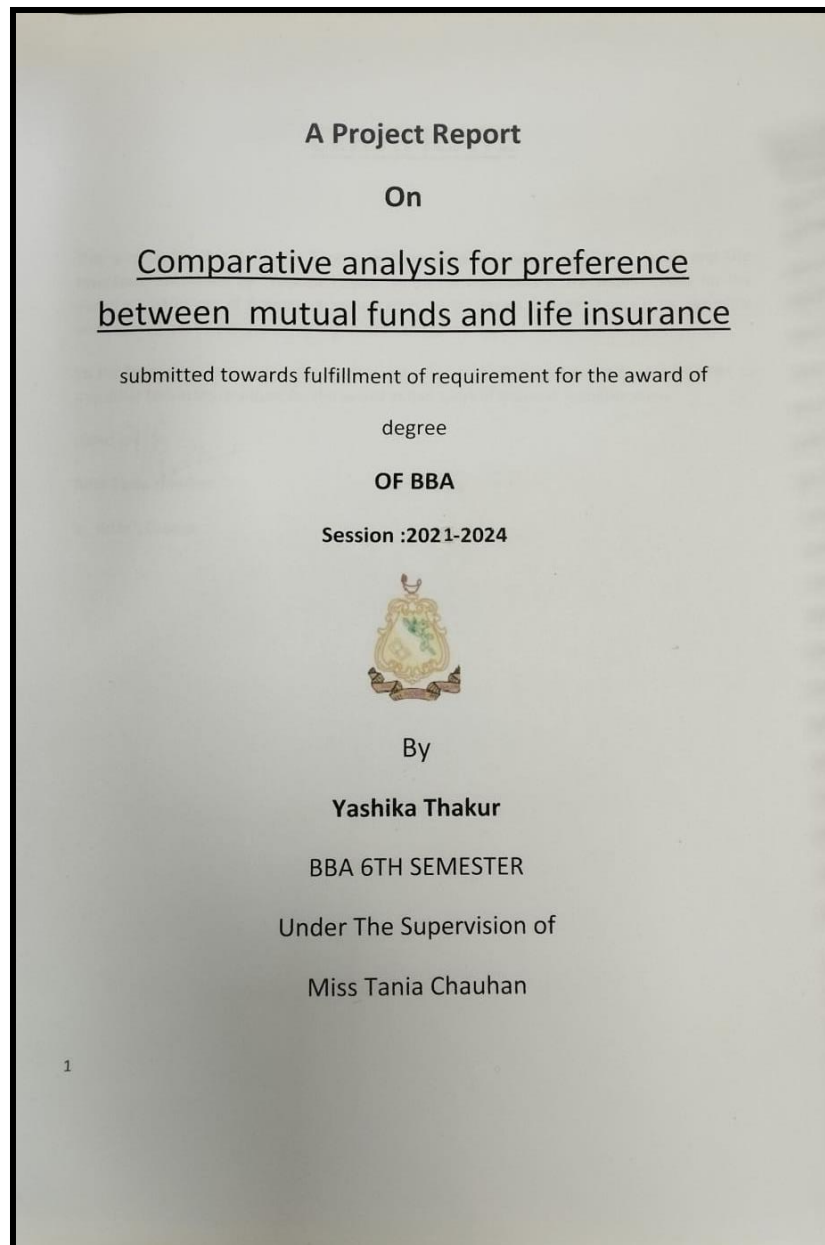

***Yashika Thakur (Department of Commerce and Management)***



Δ

**PROJECT REPORT ON**

**“Understanding Customer Purchase Preferences Towards SUV  
and Subcompact Cars in Shimla”**

**Submitted to**

**St. Bedes College, Shimla in partial fulfilment of the requirement of  
Bachelor in Business Administration  
(COMMERCE & MANAGEMENT)**

**Session 2021-2024**

**Under the Guidance of**

**Miss. Taniya Sharma**



**Submitted By: Kanika Mehta  
Roll. No. 5210830011**

***Kanika Mehta (Department of Commerce and Management)***



A  
PROJECT REPORT  
ON  
“EMPLOYEE JOB SATISFACTION”  
AT SJVN LIMITED SUBMITTED TO  
ST. BEDE’S COLLEGE SHIMLA  
IN PARTIAL FULFILLMENT OF DEGREE IN  
BACHELOR OF BUSINESS ADMINISTRATION



**Submitted To:**

Dr. Savita Rana Prashar

Department of Commerce & Management

**Submitted By:**

Aastha Thakur  
BBA-3<sup>rd</sup> year

University Roll No-  
5210830002

*Aastha Thakur (Department of Commerce and Management)*



**RESEARCH PROJECT ON**  
**“THE STUDY ON CUSTOMER PREFERENCE TOWARDS**  
**NIKE FOOTWEAR”**  
**A CASE STUDY ON SHIMLA**

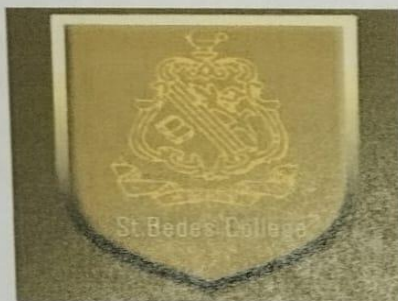

**SUBMITTED IN PARTIAL FULFILMENT OF THE DEGREE OF**  
**BACHELOR OF BUSINESS ADMINISTRATION**  
**DEPARTMENT OF BBA**  
**ST. BEDE'S COLLEGE, SHIMLA**

**SUPERVISED BY:**

Ms. Tania Chauhan

Department of Commerce

St. Bede's. College Shimla

**SUBMITTED BY:**

Aerika Bhaik

BBA/ 3<sup>rd</sup> Year

University Roll No- 5210830004

*Aerika Bhaik (Department of Commerce and Management)*



A  
Project Report  
On  
Marketing Strategy of Unacademy  
Submitted to  
St. Bede's College Shimla  
In partial fulfillment of requirement for the award of the degree of  
**BACHELORS OF BUSINESS ADMINISTRATION**

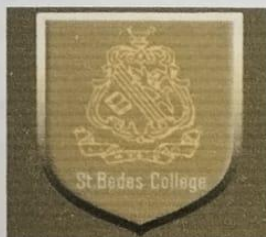

(Batch 2021 -2024)

**Supervised by:**

Ms. Tania

**Submitted by:**

Diya Soni

BBA 6<sup>th</sup> Semester

University Roll No.

5210830008

*Diya Soni (Department of Commerce and Management)*



A  
PROJECT REPORT  
ON

**A STUDY ON ONLINE PAYMENT APPLICATIONS WITH  
REFERENCE TO AMAZON PAY**



SUBMITTED TO  
ST.BEDES COLLEGE, SHIMLA  
IN PARTIAL FULFILMENT OF DEGREE IN  
BACHELOR OF BUSINESS ADMINISTRATION

Submitted to: Dr. Savita Rana Prashar  
Department of Commerce and Management

Submitted by: Anchal Bhatia  
BBA-3<sup>RD</sup> year  
University roll no. : 5210830006

*Anchal Bhatia (Department of Commerce and Management)*



PROJECT REPORT  
ON  
THE IMPACT OF DIGITAL MARKETING ON CONSUMER BEHAVIOUR



SUBMITTED TOWARDS FULFILLMENT OF REQUIREMENT FOR THE AWARD  
OF  
BACHELORS OF BUSINESS ADMINISTRATION  
SESSION: 2021-2024

SUPERVISED BY:  
DR. RAMAN BASSI  
( ASSISTANT PROFESSOR)

SUBMITTED BY:  
KAVITA SHARMA  
ROLL NO: 5210830012

DEPARTMENT OF COMMERCE & MANAGEMENT  
ST. BEDE'S COLLEGE, SHIMLA

*Kavita Sharma (Department of Commerce and Management)*





**A  
PROJECT REPORT**

**ON**

**INVESTORS' BEHAVIOUR TOWARDS MODERN V/S TRADITIONAL  
INVESTMENT OPTIONS**



**SUBMITTED TOWARDS FULFILLMENT OF REQUIREMENT FOR THE AWARD**

**OF**

**BACHELORS OF BUSINESS ADMINISTRATION**

**SESSION: 2021-2024**

**SUPERVISED BY:**

**DR. RAMAN BASSI**

**ASSISTANT PROFESSOR**

**SUBMITTED BY:**

**DIYA BANSAL**

**ROLL NO.- 5210830007**

**DEPARTMENT OF COMMERCE AND MANAGEMENT  
ST. BEDE'S COLLEGE, SHIMLA**

*Diya Bansal (Department of Commerce and Management)*





**A PROJECT REPORT ON THE  
HEALTH INSURANCE SECTOR IN SHIMLA**



**FOR THE PARTIAL FULFILLMENT OF THE REQUIREMENT FOR THE AWARD  
OF BACHELOR'S IN BUSINESS ADMINISTRATION**

**SUPERVISED BY:**

**DR. RAMAN BASSI**

**ASSISTANT PROFESSOR**

**ROLL NO.**

**SUBMITTED BY:**

**ANANAYA SOOD**

**BBA 3<sup>RD</sup> YEAR**

**5210830005**

**DEPARTMENT COMMERCE AND MANAGEMENT**

**ST. BEDE'S COLLEGE, SHIMLA**

*Ananaya Sood (Department of Commerce and Management)*



**Department of Commerce & Management**

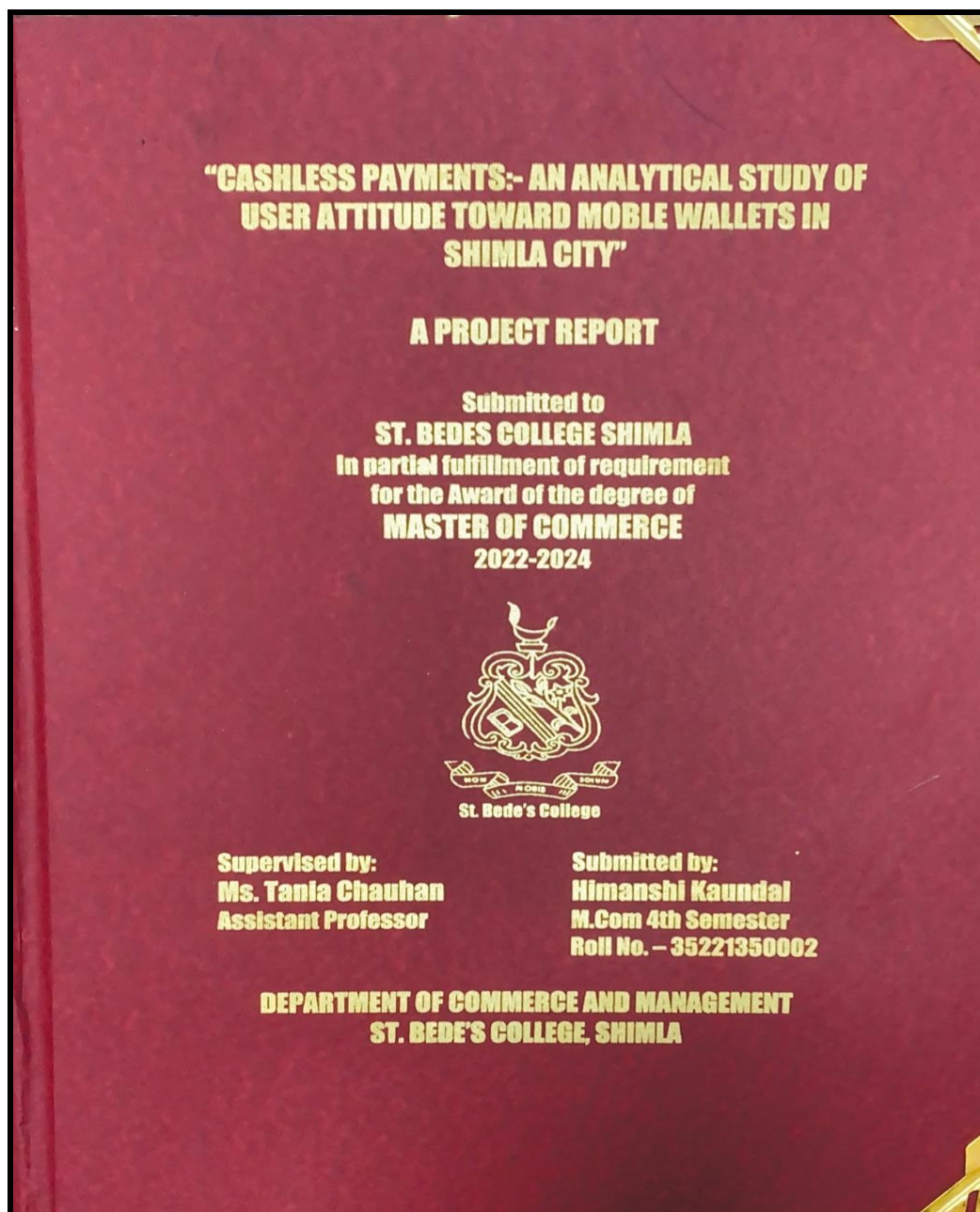

*Himanshi Kaundal (Department of Commerce & Management)*



**A PROJECT REPORT  
ON  
"PEOPLE'S PERCEPTION AND AWARENESS ABOUT  
GST: AN EMPIRICAL STUDY WITH  
REFERENCE TO SHIMLA CITY**

**SUBMITTED TO  
ST. BEDE'S COLLEGE, SHIMLA  
IN THE PARTIAL FULFILLMENT OF THE REQUIREMENT FOR THE  
DEGREE OF  
MASTER OF COMMERCE  
(SESSION 2022-2024)**



**SUPERVISED BY :  
DR. RAMAN BASSI  
Assistant professor  
Department Of Commerce**

**SUBMITTED BY:  
HIMANI  
Roll no. 35221350007  
M.COM 4th sem.**

**DEPARTMENT OF COMMERCE AND MANAGEMENT  
ST. BEDE'S COLLEGE, SHIMLA**

*Himani (Department of Commerce & Management)*





**A  
PROJECT REPORT  
ON  
IMPACT OF POST 1990 ECONOMIC REFORMS ON  
THE RESIDENTS OF SHIMLA: A LOCAL PERSPECTIVE**

**Submitted to  
St. Bede's college, Shimla  
In partial fulfillment of requirement for the award of  
Degree of  
Master in Commerce  
(2022-2024)**



**Supervised By:  
Dr. Savita Rana  
Assistant Professor**

**Submitted By:  
Gamini Sharma  
M.com 4th semester  
Roll No. 352221350006**

**DEPARTMENT OF COMMERCE & MANAGEMENT  
ST. BEDE'S COLLEGE, SHIMLA**

*Gamini Sharma (Department of Commerce & Management)*



**A PROJECT STUDY  
ON  
PERCEPTION OF YOUNG GENERATION TOWARDS  
ENTERPRENEURSHIP**

**SUBMITTED TO  
ST. BEDE'S COLLEGE  
MASTER OF COMMERCE  
(2022-2024)**

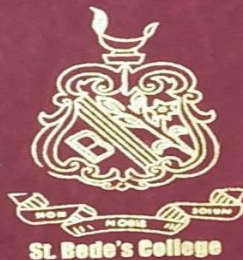

**Supervised by:  
Ms. Tania Chauhan  
Assistant Professor**

**Submitted by  
Vidhika Thakur  
M.Com 4th Semester  
Roll No. 35221350012**

**DEPARTMENT OF COMMERCE AND MANAGEMENT  
ST. BEDE'S COLLEGE NAVBAHAR**

*Vidhika Thakur (Department of Commerce & Management)*





**"A STUDY ON PRECEPTION OF STUDENTS  
TOWARDS ONLINE TUITION APPLICATIONS"**

**A PROJECT REPORT**

Submitted to  
**ST. BEDE'S COLLEGE SHIMLA**  
In partial fulfillment of requirement for the Award of the  
degree of  
**MASTER OF COMMERCE**  
2022-2024



**Supervised by:**  
**Dr. Savita Rana**  
Assistant Professor

**Submitted by:**  
**Anchal Thakur**  
M.Com 4th Semester  
Roll No. -35221350002

**DEPARTMENT OF COMMERCE AND MANAGEMENT**  
**ST. BEDE'S COLLEGE, SHIMLA**

*Anchal Thakur (Department of Commerce & Management)*



**THE FUTURE OF ELECTRIC VEHICLES IN HIMACHAL  
PRADESH: OPPORTUNITIES AND CHALLENGES  
WITH SPECIAL REFERENCE TO BUYERS OF SHIMLA  
AND SOLAN DISTRICT**

Submitted to  
**ST.BEDES 'S COLLEGE SHIMLA**  
(NAVBHAR) HP-171002 INDIA  
In partial fulfillment of the requirements for the degree of

**MASTER OF COMMERCE**  
**2022-2024**



**Under the Supervision of:**

**Dr. Savita Rana**  
**Assistant Professor**  
**Department of Commerce**  
**and Management**  
**St. Bede's College, Shimla.**

**Submitted by:**

**Rishika Aukta**  
**(35221350010)**  
**M.Com 4th Semester**

*Rishika Aukta (Department of Commerce & Management)*



**A PROJECT REPORT  
ON  
AN ANALYTICAL STUDY ON  
"LOK MITRA KENDRA : A CASE STUDY ON  
SHIMLA CITY"**

**SUBMITTED IN PARTIAL FULFILLMENT OF THE REQUIREMENT  
FOR THE AWARD OF DEGREE OF**

**MASTER OF COMMERCE  
[SESSION 2022-2024]**



**SUPERVISED BY:  
MR. PARAMJEET SINGH  
Asst. Prof.**

**SUBMITTED BY:  
DIKSHA  
(Mcom. 4th sem.)  
Roll No.: 35221350005**

**DEPARTMENT OF COMMERCE  
ST. BEDE'S COLLEGE, SHIMLA**

*Diksha (Department of Commerce & Management)*





**A  
PROJECT REPORT  
ON  
THE ROLE OF ARTIFICIAL INTELLIGENCE IN SHAPING THE  
CONSUMER BEHAVIOUR IN E-COMMERCE"**

**SUBMITTED TO  
ST. BEDE'S COLLEGE, SHIMLA  
IN PARTIAL FULLFILLMENT OF THE REQUIREMENT FOR THE  
AWARD OF THE DEGREE OF  
MASTERS OF COMMERCE  
SESSION (2022-2024)**



**SUPERVISED BY:-  
MR. PARAMJEET SINGH  
ASSISTANT PROFESSOR  
(DEPTT. OF COMMERCE AND  
MANAGEMENT)**

**SUBMITTED BY:-  
MS. AMBIKA RAYTA  
M.COM 4TH SEM  
ROLL NO. - 35221350001**

**ST BEDE'S COLLEGE, SHIMLA**

*Ambika Rayta (Department of Commerce & Management)*



# **IMPACT OF FDI ON INDIA'S ECONOMIC GROWTH**

**Submitted to**

**St. Bede's College, Shimla**

**In partial fulfilment of Requirement of the award of the**

**Degree of**

**MASTERS OF COMMERCE**

**2022-2024**

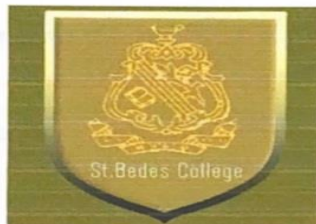

**SUBMITTED TO:**

**Mr. Paramjeet Singh  
Assistant Professor  
Department of Commerce  
St. Bede's College, Shimla**

**SUBMITTED BY:**

**ISHITA VASHISHTH  
(35221350009)  
M. Com 4<sup>th</sup> Semester  
2022-2024**

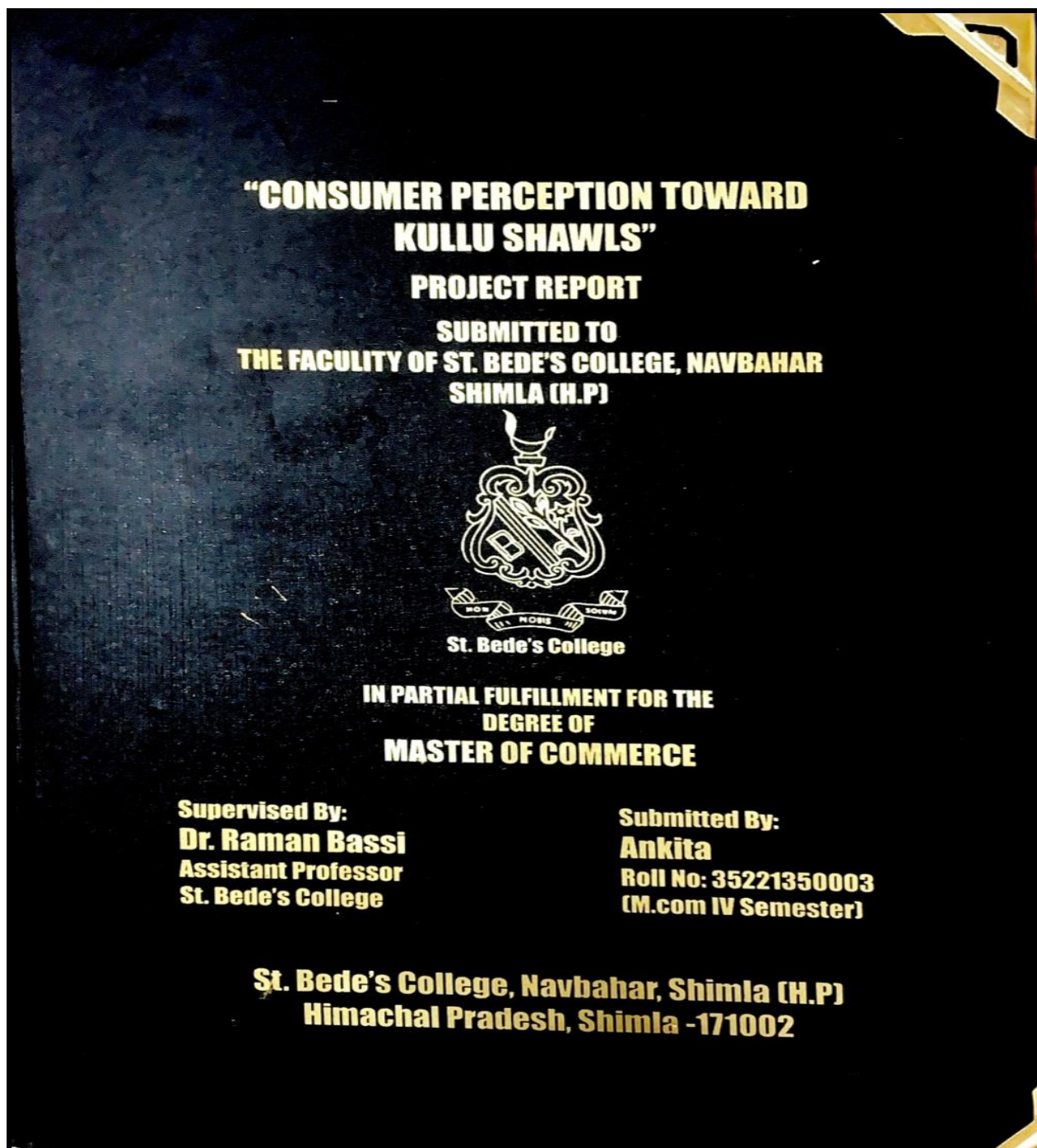

*Ankita (Department of Commerce & Management)*



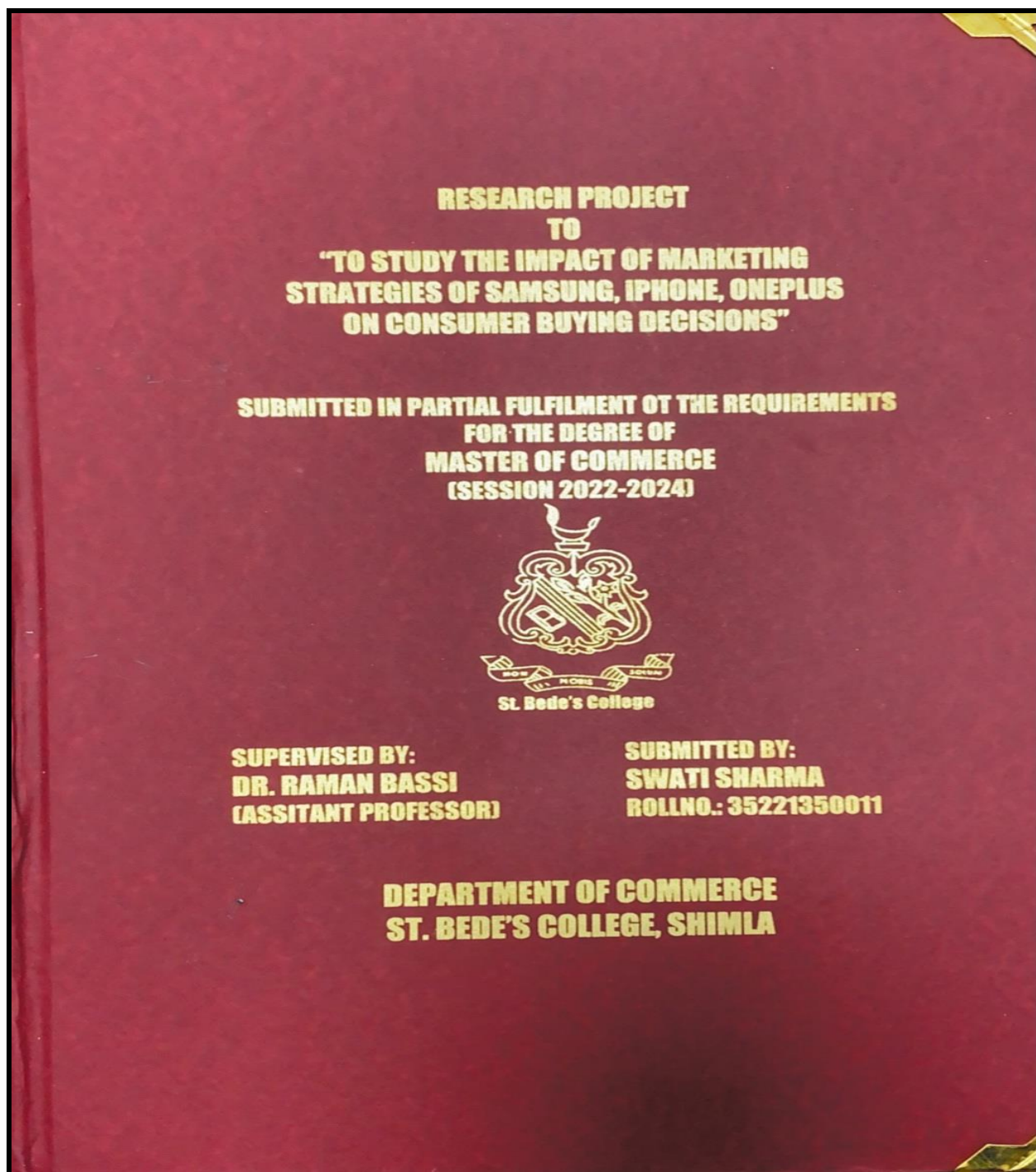

*Swati Sharma (Department of Commerce & Management)*



**A PROJECT  
ON  
"HOW CONSUMER BUYING BEHAVIOR IS  
INFLUENCED BY SOCIAL MEDIA MARKETING"**

**SUBMITTED TO  
ST. BEDE'S COLLEGE, SHIMLA**



**St. Bede's College**

**IN PARTIAL FULFILLMENT OF REQUIREMENT  
OF THE AWARD OF DEGREE OF  
MASTERS OF COMMERCE  
2022-2024**

**SUPERVISED BY:  
Miss. Tania Chauhan  
Assistant Professor  
Department of Commerce  
and Management**

**SUBMITTED BY:  
Bhawana  
Class M.Com  
4th Semester  
Roll No. -35221350004**

**ST. BEDE'S COLLEGE, SHIMLA**

*Bhawana (Department of Commerce & Management)*



**Department of Computer Science**

**PROJECT REPORT ON STUDENT MANAGEMENT  
SYSTEM**

Submitted in partial fulfilment of the requirement for the award of the degree in  
Bachelor of Computer Applications (BCA)



**ST. BEDE'S COLLEGE, SHIMLA**

**Session: 2023-24**

**SUBMITTED TO:**

Ms. Neha Walia  
(Assistant Professor)  
Department of Computer Science

**SUBMITTED BY:**

Isha Kumari  
Roll No.: 6210830003  
BCA 6<sup>th</sup> Semester

*Isha Kumari (Department of Computer Science)*





## **PROJECT REPORT ON LIBRARY MANAGEMENT**

Submitted in partial fulfilment of the requirement for the award of the degree in  
Bachelor of Computer Applications (BCA)



**ST. BEDE'S COLLEGE, SHIMLA**

**Session: 2023-24**

**SUBMITTED TO:**

Ms. Neha Walia

(Assistant Professor)

Department of Computer Science

**SUBMITTED BY:**

Muskan Sharma

Roll No.: 6210830005

BCA 6<sup>th</sup> Semester

*Muskan Sharma (Department of Computer Science)*



## **PROJECT REPORT ON LIBRARY MANAGEMENT**

Submitted in partial fulfilment of the requirement for the award of the degree in  
Bachelor of Computer Applications (BCA)



**ST. BEDE'S COLLEGE, SHIMLA**

**Session: 2023-24**

### **SUBMITTED TO:**

Ms. Neha Walia  
(Assistant Professor)  
Department of Computer Science

### **SUBMITTED BY:**

Riya Bali  
Roll No.: 6210830008  
BCA 6<sup>th</sup> Semester

*Riya Bali (Department of Computer Science)*





# **PROJECT REPORT ON STUDENT ATTENDANCE SYSTEM**

Submitted in partial fulfilment of the requirement for the award of  
the degree in Bachelor of Computer Applications (BCA)

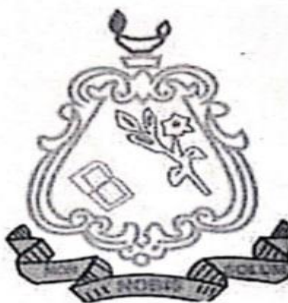

**ST. BEDE'S COLLEGE, SHIMLA**  
**SESSION: 2023-2024**

**SUBMITTED TO:**

Mrs. Nivedita Bhardwaj  
(Assit. Professor)  
Department of Computer Science

**SUBMITTED BY:**

Manasvi Singh  
Roll No: 6210830004

*Manasvi Singh (Department of Computer Science)*



# **PROJECT REPORT ON DRIVER DROWSINESS DETECTION SYSTEM**

Submitted in partial fulfillment of the requirement for the award of the degree in  
bachelor of computer applications (BCA)



**ST.BEDE'S COLLEGE, SHIMLA**

**SESSION 2023-24**

**SUBMITTED TO:**

Mrs. Nivedita Bhardwaj  
(Assistant Professor)  
Department of Computer Science

**SUBMITTED BY:**

Akshita Sharma  
Roll no.: 6210830001

*Akshita Sharma (Department of Computer Science)*



# **PROJECT REPORT ON DRIVER DROWSINESS DETECTION SYSTEM**

Submitted in partial fulfillment of the requirement for the award of the degree in  
bachelor of computer applications (BCA)



**ST.BEDE'S COLLEGE, SHIMLA**

**SESSION 2023-24**

**SUBMITTED TO:**  
Mrs. Nivedita Bhardwaj  
(Assistant Professor)  
Department of Computer Science

**SUBMITTED BY:**  
Nikita Sharma  
Roll no.: 6210830006

*Nikita Sharma (Department of Computer Science)*



# **PROJECT REPORT ON STUDENT ATTENDANCE SYSTEM**

Submitted in partial fulfilment of the requirement for the award of  
the degree in Bachelor of Computer Applications (BCA)



**ST. BEDE'S COLLEGE, SHIMLA**

**SESSION: 2023-2024**

**SUBMITTED TO:**

Mrs. Nivedita Bhardwaj  
(Assit. Professor)  
Department of Computer Science

**SUBMITTED BY:**

Priyamvada Thakur  
Roll No: 6210830007

*Priyamvada Thakur (Department of Computer Science)*



# PROJECT REPORT ON PYTHON PROGRAMMING



Submitted by :

Name – Aditi

Course – BCA 5<sup>th</sup> semester

Roll no. - 6220830001





# **PROJECT REPORT ON PYTHON PROGRAMMING**



Heritage Status

Submitted by :

Name – Ankita Negi

Course – BCA 5<sup>th</sup> semester

Roll no. - 6220830002

1

*Ankita Negi (Department of Computer Science)*



# PROJECT REPORT ON PYTHON PROGRAMMING



Submitted by:

Name – Tania Pal

Course – BCA 5<sup>th</sup> semester

Roll no. - 6220830010

1

*Tania Pal (Department of Computer Science)*



# **Report on Web Designing**



Heritage Status

**NAME:Sneha Chandel**  
**CLASS:BCA (Fifth semester)**  
**Roll No.-226007**

*Sneha Chandel (Department of Computer Science)*





# **Report on Python Programming**



Heritage Status

**NAME:Sneha Chandel**  
**CLASS:BCA (Fifth semester)**  
**Roll No.-226007**



# ***Project Report On Python Programming***



SUBMITTED BY: PALAK THAKUR  
CLASS: BCA-4<sup>th</sup> SEMESTER  
ROLL NO: 226001

*Palak Thakur (Department of Computer Science)*



# ***Project Report*** ***On*** ***Web Designing***



Heritage Status

SUBMITTED BY: PALAK THAKUR  
CLASS: BCA-4<sup>th</sup> SEMESTER  
ROLL NO: 226001



# ***Project Report*** ***On*** ***Python Programming***



Heritage Status

SUBMITTED BY: MUSKAN KAPOOR  
CLASS: BCA-4th SEMESTER  
ROLL NO: 226004

*Muskan Kapoor (Department of Computer Science)*



# ***Project Report*** ***On*** ***WEB DESIGNING***



Heritage Status

SUBMITTED BY: MUSKAN KAPOOR  
CLASS: BCA-4th SEMESTER  
ROLL NO: 226004

*Muskan Kapoor (Department of Computer Science)*



# ***Project Report On Python Programming***



Heritage Status

SUBMITTED BY: HARDIKA VERMA  
CLASS: BCA-4th SEMESTER  
ROLL NO: 226002

*Hardika Verma (Department of Computer Science)*



# ***Project Report*** ***On*** ***WEB DESIGNING***



Heritage Status

SUBMITTED BY: HARDIKA VERMA  
CLASS: BCA-4th SEMESTER  
ROLL NO: 226002

*Hardika Verma (Department of Computer Science)*





**Department of Economics**

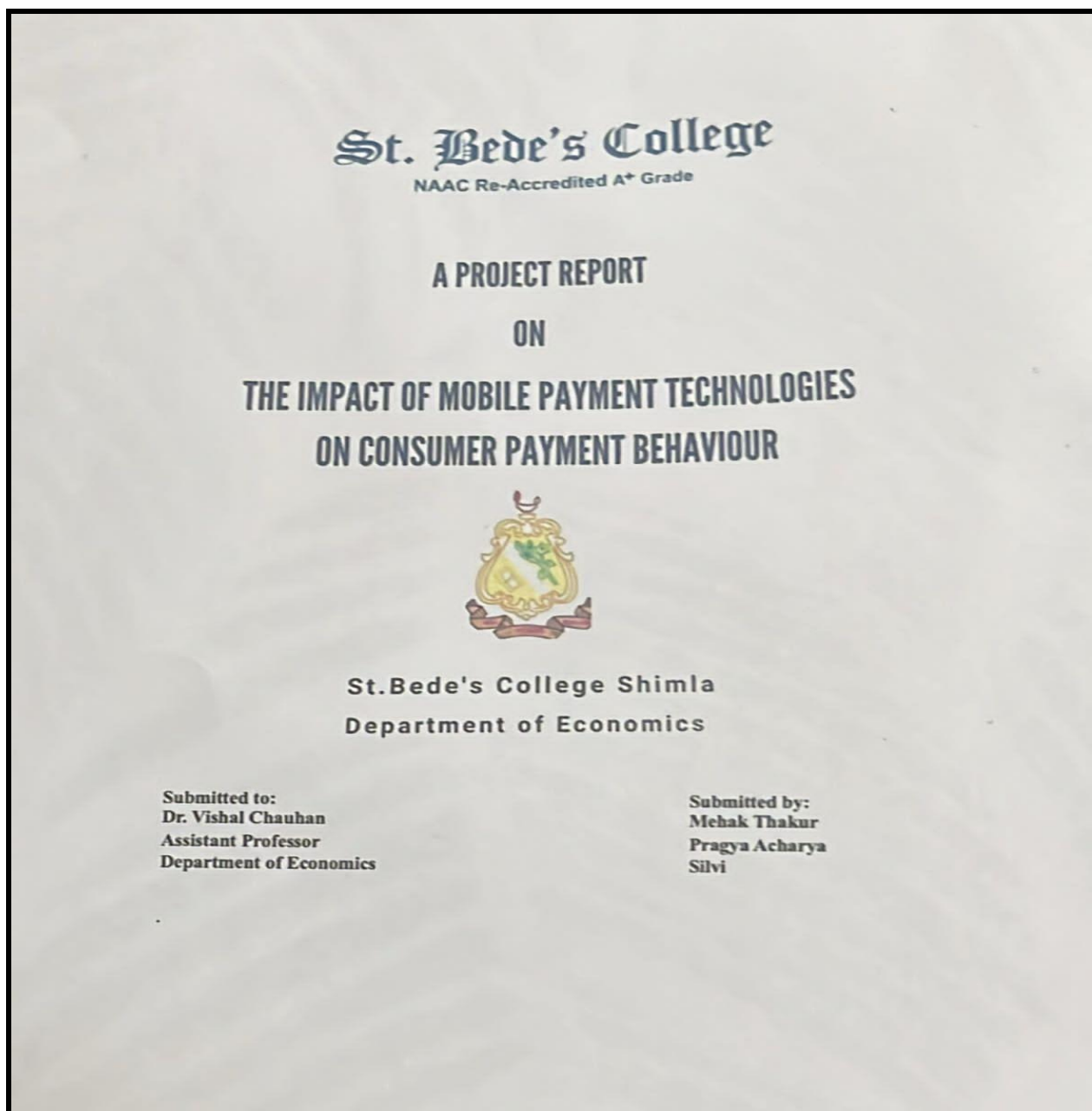

*Mehak Thakur, Pragya Acharya, Silvi (Department of Economics)*





**St. Bede's College**  
NAAC Re-Accredited A\* Grade

**A PROJECT REPORT  
ON  
THE ROLE OF GOVERNMENT IN PROMOTING  
SMALL BUSINESS DEVELOPMENT**



**St. Bede's College Shimla  
Department of Economics**

**Submitted to:  
Ms. Swati Kapil  
Assistant Professor  
Department of Economics**

**Submitted by:  
Arnima Sharma  
Avani Thakur  
Garbeeta Ray  
Mansimreen Kaur**

*Arnima Sharma, Avani Thakur, Garbeeta Ray, Mansimreen Kaur (Department of Economics)*



# **St. Bede's College**

NAAC Re-Accredited A+ Grade

## **A PROJECT REPORT ON FACTORS INFLUENCING SAVING AND INVESTMENT BEHAVIOUR**



**St. Bede's College Shimla  
Department of Economics**

**Submitted to:  
Ms. Unnatti Chauhan  
Assistant Professor  
Department of Economics**

**Submitted by:  
Divya Uniyal  
Diksha Uniyal  
Ananta Kamboj  
Harshita Thakur  
Samiara Sharma  
Sarita Sharma  
Shrishti Gupta  
Tamanna Sharma**

*Divya Uniyal, Diksha Uniyal, Ananta Kamboj, Harshita Thakur, Samiara Sharma, Sarita Sharma, Shrishti Gupta, Tamanna Sharma (Department of Economics)*



# **St. Bede's College**

NAAC Re-Accredited A+ Grade

## **A PROJECT REPORT ON FACTORS INFLUENCING ONLINE SHOPPING BEHAVIOUR AMONG COLLEGE STUDENTS**



**St. Bede's College Shimla  
Department of Economics**

**Submitted to:  
Dr. Anupama Tandon  
HoD and Associate Professor  
Department of Economics**

**Submitted by:  
Megha Antil  
Mannat Verma  
Manya Pandey  
Shagun Thakur  
Shivanjini Sharma**

***Megha Antil, Mannat Verma, Manya Pandey, Shagun Thakur, Shivanjini Sharma  
(Department of Economics)***



**Department of English**

# **ST. BEDE'S COLLEGE**

**NAVBAHAR, SHIMLA**

**DEPARTMENT OF ENGLISH**



Heritage Status

SESSION (2023-2024)

A PROJECT ON

## **HISTORY OF INDIAN ENGLISH FICTION**

**SUBMITTED BY**

Deepanjali Sharma

B.A. 3<sup>rd</sup> year (Pass course)

**UNDER THE SUPERVISION OF**

Ms. Snigdha Bhatt

*Deepanjali Sharma (Department of English)*



SESSION 2023-24

**ST.BEDE'S COLLEGE, SHIMLA**

# **A Study of Indian English Poetry**

(PRE-INDEPENDENCE ERA, INDEPENDENCE ERA  
AND POST- INDEPENDENCE ERA)

**SAMRIDHI PATHAK**

3rd year

*Samridhi Pathak (Department of English)*



**Department of Geography**

**MIGRATION A GLOBAL PHENOMENON: A GEOGRAPHICAL  
ANALYSIS OF AJMER CITY**

**A  
PROJECT REPORT  
SUBMITTED TO DEPARTMENT OF GEOGRAPHY,  
ST. BEDE'S COLLEGE, NAVBAHAR, SHIMLA  
IN PARTIAL FULFILLMENT OF THE REQUIREMENT FOR THE  
DEGREE OF  
BACHELOR OF GEOGRAPHY HONOURS**

**SUBMITTED BY: PARUL MEHTA  
ROLL NO.: 224105**

**UNDER THE SUPERVISION OF  
MR. ANOOP DILTA**



**DEPARTMENT OF GEOGRAPHY  
ST. BEDE'S COLLEGE,  
NAVBAHAR, SHIMLA**

*Parul Mehta (Department of Geography)*





**THE ROLE OF MIGRATION IN SHAPING AJMER  
URBANIZATION**

(A CASE STUDY OF AJMER)

**A PROJECT REPORT**

**SUBMITTED TO DEPARTMENT OF GEOGRAPHY**

**ST. BEDE'S COLLEGE , SHIMLA**



**IN PARTIAL FULLFILLMENT OF THE REQUIREMENT FOR THE  
BACHELOR OF HONOURS**

**IN**

**GEOGRAPHY**

**SUBMITTED BY- SEEJAL RAWAT**

**ROLL NO. – 12221350064**

**YEAR – 2023-2025**

**UNDER THE SUPERVISION OF MR. ANOOP DILTA**

*Seejal Rawat (Department of Geography)*



**Livelihood Pattern in Rural Area of Ajmer City:  
A Case Study of Ajmer City**

**A**

**Project Report**

**In Fulfilment of The Requirement the Degree of Bachelor of Arts  
(Honours)**

**IN**

**GEOGRAPHY**

**SUMMITTED BY – DEVANGI SHARMA**

**ROLL NO - 12221350043**

**YEAR - 2023-2024**

**UNDER THE SUPERVISION OF**

**DR. PANKAJ AASHISH**



**DEPARTMENT OF GEOGRAPHY**

**ST BEDE'S COLLEGE SHIMLA**

**(Himachal Pradesh University)**

*Dewangi Sharma (Department of Geography)*



**Innovating Rural Economy in Ajmer City:  
A Case Study of Ajmer City  
A  
PROJECT REPORT  
In Fulfilment of The Requirement the Degree of Bachelor of Arts  
(Honours)  
IN  
GEOGRAPHY**

**SUMMITTED BY – DEVYANSHI CHAUHAN**

**ROLL NO - 12221350044**

**YEAR - 2023-2024**

**UNDER THE SUPERVISION OF**

**DR. PANKAJ AASHISH**



**DEPARTMENT OF GEOGRAPHY  
ST BEDE'S COLLEGE SHIMLA  
(Himachal Pradesh University)**

*Devanshi Chauhan (Department of Geography)*



**Impact of urbanization and Migration in Ajmer  
City:**

**A Case Study of Ajmer City**

**A**

**Project Report**

**In Fulfilment of The Requirement the Degree of Bachelor of Arts  
(Honours)**

**IN**

**GEOGRAPHY**

**SUMITTED BY – Shriya**

**ROLL NO - 12221350069**

**YEAR - 2023-2024**

**UNDER THE SUPERVISION OF**

**Dr. Pankaj Aashish**



**DEPARTMENT OF GEOGRAPHY**

**ST BEDE'S COLLEGE SHIMLA**

**(Himachal Pradesh University)**

*Shriya (Department of Geography)*



**Cultural heritage and Tourism in Ajmer City**  
**A Case Study of Ajmer City**

**A**

**Project Report**

**In Fulfillment of The Requirement the Degree of Bachelor of Arts**  
**(Honours)**

**IN GEOGRAPHY**

**Submitted BY : Kamna Verma**

**Roll NO : 12221350052**

**YEAR : 2023-24**

**UNDER THE SUPERVISION OF**

**DR. PANKAJ AASHISH**



**DEPARTMENT OF GEOGRAPHY**  
**ST. BEDE'S COLLEGE SHIMLA**  
**(Himachal Pradesh University)**

*Kamna Verma (Department of Geography)*



**CULTURAL LANDSCAPE AND TOURISM IN AJMER CITY  
A CASE STUDY**

**A PROJECT REPORT**

**THE DEPARTMENT OF GEOGRAPHY  
IN PARTIAL FULFILLMENT OF THE REQUIREMENTS  
FOR THE DEGREE OF  
BACHELOR OF HONOURS IN GEOGRAPHY**

**SUBMITTED BY MUSKAN NEGI**

**224114**

**UNDER THE SUPERVISION OF  
PROFESSOR DR. PANKAJ AASHISH**



**DEPARTMENT OF GEOGRAPHY  
ST. BEDE'S COLLEGE, SHIMLA**

**YEAR 2023-24**

*Muskan Negi (Department of Geography)*





# **Role of migration and Urbanization in Ajmer**

**Project Report**

**In Fulfilment of The Requirement the  
Degree of Bachelor of Arts (Honours)**

**IN**

**GEOGRAPHY**

**SUBMITTED BY – Yukti Shandil**

**ROLL NO - 12221350076**

**YEAR - 2023-2024**

**UNDER THE SUPERVISION OF  
DR. PANKAJ AASHISH**



**DEPARTMENT OF GEOGRAPHY  
ST BEDE'S COLLEGE SHIMLA  
(Himachal Pradesh University)**

*Yukti Shandil (Department of Geography)*



**Cultural heritage and Tourism in Ajmer City:  
A Case Study of Ajmer City**

**A**

**Project Report**

**In Fulfilment of The Requirement the Degree of Bachelor of Arts  
(Honours)**

**IN**

**GEOGRAPHY**

**SUMMITTED BY – Ishika Verma**

**ROLL NO - 224112**

**YEAR - 2023-2024**

**UNDER THE SUPERVISION OF**

**DR. PANKAJ AASHISH**



**ST BEDE'S COLLEGE SHIMLA  
(Himachal Pradesh University)**

*Ishika Verma (Department of Geography)*



CULTURAL HERITAGE AND TOURISM IN AJMER CITY

A

PROJECT REPORT

SUBMITTED TO DEPARTMENT OF GEOGRAPHY,

ST.BEDE'S COLLEGE NAVBAHAR,SHIMLA

IN PARTIAL FULFILMENT OF THE REQUIREMENT  
FOR THE DEGREE OF BACHELOR OF GEOGRAPHY

HONOURS

SUBMITTED BY: KAMAKSHI SHARMA

ROLL NO: 224106

UNDER THE SUPERVISION OF MR.ANOOP DILTA



DEPARTMENT OF GEOGRAPHY

ST.BEDE'S COLLEGE,

NAVBHAR,SHIMLA

*Kamakshi Sharma (Department of Geography)*



**Livelihood Pattern in Rural Area of Ajmer City**  
**A Case Study of Ajmer City**

**A**

**Project Report**

**In Fulfillment of The Requirement the Degree of Bachelor of Arts**  
**(Honours)**

**IN GEOGRAPHY**

**Submitted BY : Aditi Deora**

**Roll NO : 12221350037**

**YEAR : 2023-24**

**UNDER THE SUPERVISION OF**  
**DR. PANKAJ AASHISH**



**DEPARTMENT OF GEOGRAPHY**  
**ST. BEDE'S COLLEGE SHIMLA**  
**(Himachal Pradesh University)**

*Aditi Deora (Department of Geography)*



**Livelihood Pattern in Rural Area of Ajmer City:  
A Case Study of Ajmer City**

**A**

**Field Report**

**In Fulfilment of The Requirement the Degree of Bachelor of Arts  
(Honours)**

**IN**

**GEOGRAPHY**

**SUBMITTED BY - GARIMA SHEKHAWAT**

**ROLL NO - 12221350048**

**YEAR - 2023-2024**

**UNDER THE SUPERVISION OF**

**DR. PANKAJ AASHISH**



**DEPARTMENT OF GEOGRAPHY**

**ST BEDE'S COLLEGE SHIMLA**

**(Himachal Pradesh University)**

*Garima Shekhawat (Department of Geography)*



## Department of Hindi

शिमला ज़िले के कुमारसैन क्षेत्र की पहाड़ी बोली के शब्दों का  
संकलन

हिन्दी विभाग  
सेंट बीड्स महाविद्यालय  
डॉ देविना अक्षयवर के मार्गदर्शन में तैयार



प्राप्तकर्ता

डॉ देविना अक्षयवर

तिथि

24 मार्च, 2024

प्रस्तुतकर्ता

वंशिता प्राशर  
बी.ए. द्वितीय वर्ष

Checked  
01.04/2024

Vanshita Prashar (Department of Hindi)





**Department of Microbiology**

1

**Department of Microbiology**

**Minor Project**

**Session: 2023-24**

**Title: Extraction of pigment from pigment-producing bacterial cell.**

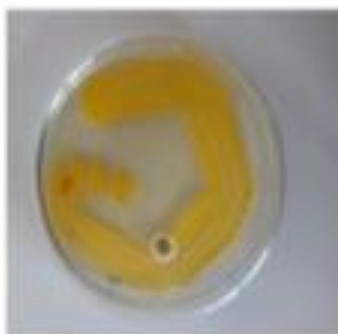

**Submitted by:**

**Neetika Mehta**

**Umang Verma**

***Neetika Mehta (Department of Microbiology)***



Department of Mathematics

# MATHEMATICS PROJECT

Deduction of Optimal Solution to  
the Transportation Problem Using  
the *Modified Distribution (MODI)*  
Method in **MS Excel**

SUBMITTED TO: DR. KANU

SUBMITTED BY: DIVYA

CLASS : B.SC 3<sup>RD</sup> YEAR

ROLL NO. : 212035

SESSION : 2023-2024

*Divya (Department of Mathematics)*



# MATHEMATICS PROJECT

## SOLVING ASSIGNMENT PROBLEM: HUNGARIAN METHOD (*USING EXCEL*)

SUBMITTED TO: DR. KANU

SUBMITTED BY: POOJA MAJU

CLASS : B.SC 3<sup>RD</sup> YEAR

SESSION : 2023-2024

*Pooja Maju (Department of Mathematics)*



# MATHEMATICS PROJECT

Deduction of Optimal Solution to  
the Transportation Problem Using  
the *Modified Distribution (MODI)*  
Method in **MS Excel**

SUBMITTED TO: DR. KANU

SUBMITTED BY: MANSI VERMA

CLASS : B.SC 3<sup>RD</sup> YEAR

SESSION : 2023-2024

*Mansi Verma (Department of Mathematics)*



# MATHEMATICS PROJECT

Deduction of Optimal Solution to  
the Transportation Problem Using  
the *Modified Distribution (MODI)*  
Method in **MS Excel**

SUBMITTED TO: DR. KANU

SUBMITTED BY: DIVYANSHI DESTA

CLASS : B.SC 3<sup>RD</sup> YEAR

SESSION : 2023-2024

*Divyanshi Desta (Department of Mathematics)*





# MATHEMATICS PROJECT

Deduction of Optimal Solution to  
the Transportation Problem Using  
the *Modified Distribution (MODI)*  
Method in **MS Excel**

SUBMITTED TO: DR. KANU

SUBMITTED BY: ADITI KAPOOR

CLASS : B.SC 3<sup>RD</sup> YEAR

ROLL NO. : 212027

SESSION : 2023-2024

*Aditi Kapoor (Department of Mathematics)*





## Department of Psychology

1

### Correlational study between stress and creativity



Aarzoo Arora

Department of Psychology, St. Bede's College

BAPSYCHA324: Project Report

Supervised by: Mr. Mohit Kumar (HOD)

*Aarzoo Arora (Department of Psychology)*



**Comparative Study of Prosocial behaviour among males and female's adults**



Aashi Gaba

Department of Psychology, St. Bede's College

BAPSYCHA324: PROJECT REPORT

Supervised by: Mr. Mohit Kumar (Asst. prof.)

***Aashi Gaba (Department of Psychology)***



Comparative Study of Self-Esteem among Males and Females  
college students



Arshita Chauhan

Department of Psychology, St. Bede's College

BAPSYCHA324: Project Report

Supervised by: Mr. Mohit Kumar (Asst. Prof.)

***Arshita Chauhan (Department of Psychology)***



**Study of Test Anxiety among Male and Female Adolescents**



Aparna Chhajta

Department Of Psychology St. Bede's College

BAPSYCHA324: Project Report

Supervised By: Mr. Mohit Kumar Jangaan (Asst. Prof.)

March 26, 2024

***Aparna Chhajta (Department of Psychology)***



**A COMPARITIVE STUDY OF CALCULATING THE  
AMOUNT OF ANXIETY AND DEPRESSION AMONG  
ORPHANS**



**ANGELINA TEJ**

**DEPARTMENT OF PSYCHOLOGY**

**ST. BEDE'S COLLEGE,**

**NAVBHAR, SHIMLA-171002**

**INDIA**

**SUPERVISED BY: Mr. Mohit Kumar (Asst. Prof)**

*Angelina Tej (Department of Psychology)*



COMPARATIVE STUDY ON EMOTIONAL REGULATION  
AMONG MALES AND FEMALES



ALSANIYA ARIF

Department of Psychology, St. Bede's College

BAPSYCHA324: Project Report

Supervised by Mr. Mohit Kumar (Asst. Prof)

*Alsaniya Arif (Department of Psychology)*





A CORRELTIONAL STUDY BETWEEN SELF ESTEEM  
AND SUCIDAL IDEATION



Anchal Jhingta

DEPARTMENT OF PSYCHOLOGY,  
St. Bede' s College

BAPSYCHA324: PROJECT REPORT

Supervised by: Mr. Mohit Kumar

*Anchal Jhingta (Department of Psychology)*



A Comparative study between Day-Scholars and Hostellers on overall adjustment.



Anushka Singla

Department of Psychology, St. Bede's College, Navbahar, Shimla

BAPSYCHA324TH: Project Report

Mr. Mohit Kumar Jangaan

March 26, 2024

*Anushka Singla (Department of Psychology)*



**A Comparative Study between Male and Female  
Young Adults on Risk Taking Behaviour**



**ANANYA THAKUR**

**Department of psychology, St. Bede's College**  
**BAPSYCHA324: PROJECT REPORT**  
**Supervised by: Mr. Mohit Kumar (Assistant Professor)**

***Ananya Thakur (Department of Psychology)***



Exploring Menstruation: Unveiling Attitudes and Perspectives among Women



Aakshi Dharma

Department of Psychology, St. Bede's College

BAPSYCHA324: Project Report

Supervised by: Mr. Mohit Kumar (Asst. Prof.)

*Aakshi Dharma (Department of Psychology)*



Comparative study of depression among females living alone v/s living with family



Anushka Dhalta

Department of Psychology St Bede's College Shimla

BAPSYCHA324 Project Report

Supervised by Mr. Mohit Kumar (Asst.Prof.)

*Anushka Dhalta (Department of Psychology)*



Comparative Study of Sleep Quality among Males and Females



Aashmeen Kohri

Department of Psychology, St. Bede's College

BAPSYCHA324: Project Report

Supervised by: Mr. Mohit Kumar (Asst. Prof.)

*Aashmeen Kohri (Department of Psychology)*





A study of level of Stress on pregnant women



Arushi Sharma

DEPARTMENT OF PSYCHOLOGY

St. BEDE'S COLLEGE

NAVBHAR, SHIMLA- 171002

BAPSYCHA324PROJECT REPORT

Supervised by: Mohit Kumar (Asst.Prof.)

*Arushi Sharma (Department of Psychology)*



**A Comparative Study among Young Adult Females (aged 18-25 years) and  
Adult Females (aged 26-40 years) on the Variable of Happiness**



**Ananya Ranta**

**Department of Psychology, St. Bede's College, Navbahar, Shimla**

**BAPSYCHA324TH: Project Report**

**Supervised by : Mr. Mohit Kumar (Asst. Prof.)**

**March 20, 2024**

***Ananya Ranta (Department of Psychology)***



**A study of level of Stress Among Working Women**



Muskan Singh

DEPARTMENT OF PSYCHOLOGY

St. BEDE'S COLLEGE

NAVBHAR, SHIMLA- 171002

BAPSYCHA324 PROJECT REPORT

Supervised by: Mohit Kumar (Asst. Prof.)

***Muskan Singh (Department of Psychology)***



**EXPLORING THE PSYCHOLOGICAL FACTOR BEHIND  
PROCRASTINATION**



**DIVYA SHARMA**

Department of Psychology, St. Bede's College  
NAVBAHAR, SHIMLA – 171002  
HIMACHAL PRADESH UNIVERSITY  
BAPSYCHA324: PROJECT REPORT

Supervised By: **Mr Mohit Kumar (Assistant Professor)**

*Divya Sharma (Department of Psychology)*



Correlational study between job satisfaction and social support



Cherie Sharma

Department of Psychology, St. Bede's College

BAPSYCHA324: Project Report

Supervised by Mr. Mohit Kumar (Asst. Prof)

*Cherie Sharma (Department of Psychology)*



1

**Problem solving among college students**



Purvee Lakhanpal

Department of Psychology, St. Bede's College

NAVBAHAR, SHIMLA – 171002

HIMACHAL PRADESH UNIVERSITY

**BAPSYCHA324: Project Report**

Supervised by: **Mr. Mohit Kumar (Asst. Prof.)**

***Purvee Lakhanpal (Department of Psychology)***





**Comparative Study on Levels of Depressions in Individuals from Joint and Nuclear Family Systems**



**Praneeta Kamal**

**Department of Psychology St. Bede's College**

**BAPSYCHA324 Project Report**

**Supervised by – Mohit Kumar (Asst. Prof.)**

***Praneeta Kamal (Department of Psychology)***



Case Study on how Yoga affects Mental Health



Navya Bhatia

Department of Psychology St. Bede's College

BAPSYCHA324: Project Report

Supervised by: Mr. Mohit Kumar (H.O.D)

*Navya Bhatia (Department of Psychology)*



**Assessment Of Depression , Anxiety And Stress Among Students Preparing For Various  
Competitive Exams**



Priyal Sharma

Department of Psychology, St. Bede's College

BAPSYCHA324 : Project Report

Supervised by : Mr. Mohit Kumar (Asst. Prof.)

***Priyal Sharma (Department of Psychology)***



**Comparative Study of Body image in Male and Female adolescents**



Priyeshwari Mewara

Department of Psychology, St. Bede's College

BAPSYCHA324: Project Report

Supervised by: Mr. Mohit Kumar (Asst. Prof.)

Department of Psychology

St. Bede's College

***Priyeshwari Mewara (Department of Psychology)***



A Comparative study on Altruism among College Students



Picksy Janghu

Department of Psychology, St. Bede's College

BAPSYCHA324:Project Report

Supervised By: Mr. Mohit KumarJangaan(Asst. Prof.)

March 26, 2024

*Picksy Janghu (Department of Psychology)*



GENDER DIFFERENCES IN SELF EFFICACY LEVELS AMONG  
ADOLESCENTS AND YOUNG ADULTS



Raima Singh

Department of Psychology, St. Bede's College

BAPSYCHA324: Project Report

Supervised by: Mr. Mohit Kumar (Assistant Professor &HOD)

*Raima Singh (Department of Psychology)*





A Comparative study between working and non-working women on depression



Radhika khanna

Department of Psychology, St. Bede's college

BAPSYCHA324: Project Report

Supervised by : Mr.Mohit Kumar (Assistant Professor)

***Radhika Khanna (Department of Psychology)***



COMPARATIVE STUDY OF LIFE CHANGE STRESS AMONG MALES  
AND FEMALES



ROSHNI THAPA

Department of Psychology, St Bede's College

BAPSYCHA324 : Project Report

Supervised by : Mr. Mohit Kumar (Asst.Prof.)

*Roshni Thapa (Department of Psychology)*



Social anxiety disorder among early adults



Sneh Bansal

Department of Psychology, St. Bede's college

BAPSYCHY324 : Project Report

Supervised by : Mr. Mohit Kumar ( Asst. Prof. )

March 26 , 2024

*Sneh Bansal (Department of Psychology)*



ACADEMIC PROCRASTINATION AND BIG-FIVE FACTOR PERSONALITY



SNEHA DAGAR

PSYCHOLOGY DEPARTMENT - ST.BEDE'S COLLEGE

BAPSYCHA324 – Project Work

Supervised By: Mr. Mohit Kumar Jangaan(Asst. Prof.)

March 26, 2024

*Sneha Dagar (Department of Psychology)*



**A Comparative Study of Level of Stress Among Males and Females Adolescents**



**Reeva Sharma**

**Department of Psychology, St Bede's College, Navbahar, Shimla**

**BAPSYCHA324TH: Project Report**

**Supervised by: Mr. Mohit Kumar (Asst. Prof.)**

**March 21, 2024**

***Reeva Sharma (Department of Psychology)***



A comparative study of Impulsivity among males and females

A Dissertation  
Submitted to St Bedes College, Shimla  
In partial fulfilment of  
The requirement of the degree of  
Bachelors of Arts  
In  
Psychology  
2024



Supervised by:  
Mr. Mohit Kumar

Submitted by:  
Sanjana Lisa Kaul

Department of Psychology  
St Bedes College  
Navbahar, Shimla-171002  
India

*Sanjana Lisa Kaul (Department of Psychology)*





**A Comparative – Correlative study to analyse the levels of spirituality and happiness  
among males and females.**



Sudivyabanshi Nadda

Department of Psychology, St. Bede's College, Navbahar, Shimla

BAPSYCHA324TH: Project Report

Mr. Mohit Kumar Jangaan

March 26, 2024

***Sudivyabanshi Nadda (Department of Psychology)***



**A COMPARATIVE STUDY OF LEVEL OF STRESS AMONG  
MALE AND FEMALE ADULT IN A WORKPLACE**

This research study on 'A Comparative Study of Level of Stress Among Male and Female Adults in Workplace' conducted by Shubhangi Chopra has been carried out under the guidance of Mr. Mohit Kumar, Assistant Professor, Department of Psychology, St. Bede's College, Shimla. The techniques used and the data reported in this study are genuine. It represents her original work and the author is worthy of commendation for the amount of effort and hard work she has put in.



SHUBHANGI CHOPRA

DEPARTMENT OF PSYCHOLOGY  
ST. BEDE'S COLLEGE  
NAVBAHAR, SHIMLA-171002  
INDIA

SUPERVISED BY: Mr. Mohit Kumar (Asst. Prof)

*Shubhangi Chopra (Department of Psychology)*



Comparative Study of prevalence of attention deficit hyperactivity disorder among male and female adults



Tripat Dhillon

Department of Psychology, St. Bede's College

BAPSYCHA324: PROJECT REPORT

Supervised by: Mr. Mohit Kumar (Asst. prof.)

***Tripat Dhillon (Department of Psychology)***



A Comparative Study between males and females on Emotional Intelligence



Takshika Thakran

Department of Psychology , St. Bede's College

BAPSYCHA324TH: Project Report

Supervised by : Mr. Mohit Kumar Jangaan

***Takshika Thakran (Department of Psychology)***



COMPARATIVE STUDY ON ATTITUDE TOWARDS ALCOHOL AND DRUG  
ABUSE AMONG ADOLESCENTS



TENZIN PALKEY

Department of Psychology, St. Bede's College

BAPSYCHA324: Project Report

Supervised by: Mr. Mohit Kumar (Asst. Prof.)

Department of Psychology

St. Bede's College

*Tenzin Palkey (Department of Psychology)*



**Comparative Study of Anxiety among Sportspersons**



Vishwavandita Chandela

Department of Psychology, St. Bede's College

BAPSYCHA324: Project Report

Supervised by: Mr. Mohit Kumar (Asst. Prof.)

Department of Psychology

***Vishwavandita Chandela (Department of Psychology)***





1

**A Comparative Study Of Motivation among Males And Females at Work Place**



**Vasundhara**

**Department of Psychology St. Bede's College**

**BAPSYCHA324 : Project Report**

**Supervised by : Mr. Mohit Kumar (Assistant Professor)**

***Vasundhara (Department of Psychology)***



GENDER DIFFERENCES IN AGEING AND SUSCEPTIBILITY TO ATTITUDE  
CHANGE



Tanisha Thakur

Department of Psychology, St. Bede's College

BAPSYCHA324: Project Report

Supervised by: Mr. Mohit Kumar (Assistant Professor & HOD)

*Tanisha Thakur (Department of Psychology)*



**Comparative Study of wellbeing among Working Males and Working Females**



Yashasvi Sharma

Department of Psychology, St. Bede's College

BAPSYCHA324: Project Report

Supervised by: Mr. Mohit Kumar (Asst. Professor)

Department of Psychology

***Yashasvi Sharma (Department of Psychology)***



A Comparative – Correlation study to analyze the levels of stress and aggression among males and females.



Yashika Sharma

Department of Psychology, St. Bede's College

BAPSYCHA324: Project Report

Supervised by: Mr. Mohit Kumar (Asst. Prof.)

March 26, 2024

*Yashika Sharma (Department of Psychology)*



**Gender Differences in Life Satisfaction  
Among younger adults**

**A  
DISSERTATION  
SUBMITTED TO  
St. BEDE'S COLLEGE , SHIMLA  
IN PARTIAL FULFILMENT OF THE  
REQUIREMENT FOR THE DEGREE OF  
BACHELORS OF ARTS (HONOURS IN PSYCHOLOGY)**

2024



**Supervised by :  
MR. MOHIT KUMAR  
ASSISTANT PROFESSOR**

**SUBMITTED BY:  
VIBHUTI ARORA**

**DEPARTMENT OF PSYCHOLOGY  
St. BEDE'S COLLEGE  
NAVBAHAR , SHIMLA- 171002  
INDIA**

***Vibhuti Arora (Department of Psychology)***





Department of Political Science

A CASE STUDY

On

***“POVERTY IN ETHIOPIA”***



(Session : 2023-2024)

Submitted by:  
Anushka  
BA 3rd year  
1210830027

Submitted to:  
Komal ma'am  
Assistant Professor  
Political Science dept.

*excellent*

*Anushka*

*Anushka (Department of Political Science)*





*A PROJECT REPORT*

*ON*

*SOCIO- ECONOMIC IMPACT OF PRECIPITATION DISORDER ON FARMERS*

*OF APPLE PRODUCING BELT OF HIMACHAL PRADESH*



*St. Bede's College Shimla*

*Department of Political Science*

*Submitted to  
Dr. Ramesh Kumar*

*Assistant Professor Dept. of Political Science*

*Submitted by*

*Arzoo*

*Ankita*

*Shagun*

*simran*

*Arzoo, Ankita, Shagun, Simran (Department of Political Science)*



# **SURVEY REPORT**

**ON**

**Navigating Political Waters:  
Exploring Political Socialization and Political  
Cultures in students of St.Bede's College**

**BY**

**Riya Sharma, Jahnvi Bhardwaj, Hiteshi Jokta, Ridhima Thakur,  
Triveni Thakur**

*Sharma  
checked.*

*Riya Sharma, JahnviBhardwaj, HiteshiJokta, Ridhima Thakur, Triveni Thakur (Department  
of Political Science)*



## Survey report: Mental health, Emotional health, Anxiety and Depression



Made for: Ms. ~~Kemal~~ Sharma

By: Suhani Negi

Priyal Sharma

Vanshika

Mavy

Ashima

*Shawar  
Unkesh.*

1 | Page

*Suhani Negi, Priyal Sharma, Vanshika, Mavy, Ashima (Department of Political Science)*



Department of Zoology

**Studies on the life cycle of  
*Callosobruchus maculatus* (Pulse  
beetle) a major pest of pulses**

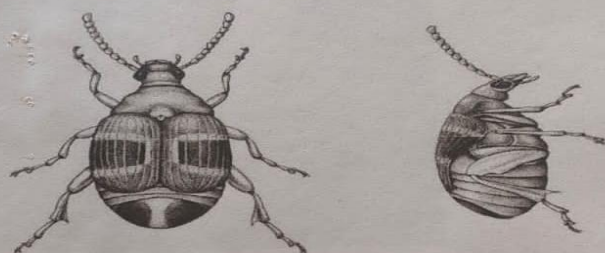

**Submitted by:**

BSc 3<sup>rd</sup> year

(2023-2024)

Khushboo, Samriti, Priyanka, Mohini, Yamini

Vanshika, Tanisha, sonali

**Submitted to:**

Dr. Jyotika Brari

*Samriti, Khushboo, Priyanka, Diya, Vanshika, Yamini, Tanisha, Mohini, Sonali (Department of Zoology)*